Library Science

NOV 4 1935

THE BOOKLIST

VOLUME 32 NOVEMBER, 1935 NUMBER 3

A Guide to New Books

CHICAGO

AMERICAN LIBRARY ASSOCIATION

COMPTON COMMENT

WHEN the last **Byrd expedition** set sail for Little America on October 23, 1933, two sets of Compton's were included in the expedition library. The following paragraphs are excerpts from a letter written to F. E Compton & Company by Mr. Stevenson Corey, Supply Officer. They are reprinted with his permission:

"We had in the neighborhood of 2,000 books in our library but I can honestly say that your set at **Little America** settled many an argument, and also was of infinite interest, as the pictures took it out of the category of being just a reference book.

"The major portion of the other set was put by me in the equipment which I got together and sent out south 123 miles to **Bolling Advance Base,** where, as you recall, **Admiral Byrd** kept a lonely vigil for over three months. I know it helped him to pass the time and added to his fund of knowledge."

* * *

NO MORE beautiful spot for a meeting could have been selected than Bolton's Landing, Lake George, New York, where **librarians** of New York and New England gathered, September 9-14, for a **regional conference.** A blue gem of a lake, dotted with tiny islands and walled in by heavily wooded mountains . . . sailboats tossed about smartly by miniature white-caps . . . no wonder librarians crowded the Sagamore Hotel veranda and terrace whenever a moment could be stolen from a meeting! The program centered around the function of the **library** in the **modern educational program.** Particularly fine meetings were arranged by the children's and school sections. Excellent exhibits were on display, including a group of books selected by the New York State Library . . . a joint publishers' book collection . . . an exhibit on adult education. Compton's was an educational exhibit, illustrating the various processes of book making. Election of publisher **Frederic G. Melcher** as President of the New York Library Association was a fine recognition of the joint responsibility of **librarians** and **publishers** in the promotion of reading.

* * *

BOTH librarians and publishers await with interest the new edition of Isadore Gilbert Mudge's **"Guide to Reference Books,"** scheduled for early publication by the **American Library Association.** Evaluations of reference books in previous editions of Miss Mudge's guide—in the Subscription Books Bulletin—and in articles such as "Children's Encyclopedias and Sets," written by May Wood Wigginton for the March-April 1935 Horn Book, are invaluable aids to the discriminating selection of reference books.

* * *

NEW problem reported! Compton material is too interesting! Students actually read articles instead of dropping a volume like a hot cake once the answer to a specific question is found. Compton editors are concerned . . . they know full well that it isn't ethical to read an encyclopedia for pleasure. Suggestions for solving the problem are solicited.

L. J. L.

COMPTON'S PICTURED ENCYCLOPEDIA

F. E. COMPTON & COMPANY

COMPTON BUILDING 1000 N. Dearborn St. CHICAGO, ILL.

A NEW *And Surprisingly Different Type of Index Has Been Developed for . . . . .*

"A PICTURESQUE TALE *of* PROGRESS"

May We Send You Sample Sheets?

ANYONE who has seen "A Picturesque Tale of Progress"* knows that it is an entirely different, and undeniably superior way of resenting world history to youthful minds.

Now the publishers of this unique and valuable work have developed r it a new kind of index . . . as different and as unusual as "A Picresque Tale of Progress" itself.

This new index has been prepared after months of the most painsking study and research, under the guidance of a University of Chiago faculty member. Those who have seen it declare that it is a masrpiece of clarity and simplicity. Comprising 215 pages in all, it is ivided by volumes for ease of reference; and its 18,917 entries are so rranged that all the vast store of knowledge in "A Picturesque Tale f Progress" is literally placed at the reader's finger-tips.

To you who know and understand the true value of a really useable dex for books of this nature, we believe that nothing can speak quite o clearly for the effectiveness of this new index as a few sample heets. Send for them simply by ailing the coupon, and see for ourself. Naturally, there is no bligation.

*Formerly "My Book of History"

THE BOOK HOUSE FOR CHILDREN
Room R-90, 360 N. Michigan Avenue
CHICAGO, ILLINOIS

The Book House for Children, Room R-90,
360 N. Michigan Ave., Chicago, Ill.

Please send us without obligation on our part, sample pages of the Index to "A Picturesque Tale of Progress."

Librarian's Name_____

Name of Library_____

Address_____

City_____ State_____

SUBSCRIPTION FORM
FOR
ABRIDGED READERS' GUIDE
To Periodical Literature

The *Abridged Readers' Guide* is an index to the contents of the periodicals listed below. It will be published monthly, except July and August, with frequent cumulations during the year and an annual cumulation each summer.

The first number, dated September 1935—indexes the contents of these periodicals from July 1, 1935.

★ INDICATES

that the publishers of these periodicals realizing the advantage to them of a cumulative group index over the old-style individual volume indexes, have agreed to cooperate with the subscribers by contributing the difference between the regular indexing charge of 35 cents per magazine and the amount shown.

A list of periodicals which the library regularly receives must accompany order.

The *Abridged Readers' Guide* is sold to libraries on a Service Basis determined by the indexed periodicals received by the library, as follows:

These are the periodicals indexed in the Abridged Readers' Guide	Indexing charge	Extend here the indexing charge for the periodicals received by your library
American Magazine	$ .35	_____
Atlantic Monthly	.35	_____
★Christian Science Monitor Magazine	.20	_____
Current History Magazine	.35	_____
Forum & Century	.35	_____
Good Housekeeping	.35	_____
Harpers' Magazine	.35	_____
Hygeia	.35	_____
★Literary Digest	.25	_____
★National Geographic	.25	_____
Nature Magazine	.35	_____
New York Times Magazine	.35	_____
★News-Week	.25	_____
Popular Mechanics	.35	_____
★Popular Science Monthly	.25	_____
★Readers' Digest	.20	_____
Review of Reviews	.35	_____
Scholastic	.35	_____
Scientific American	.35	_____
Scribners Magazine	.35	_____
Survey	.35	_____
★Time	.25	_____
★Wilson Bulletin for Librarians	.00	_____

Your Service Basis Annual Subscription Price to the *Abridged Readers' Guide* is the total of figures in the second column—minimum subscription price being $2.25 ..... $ _____

The H. W. Wilson Company
950 University Avenue, New York City

Gentlemen:—Please enter our subscription from July 1, 1935 to June 30, 1936 for the *Abridged Readers' Guide* as per checklist attached for which we agree to pay an annual rate of $.....

Name of School or Library .....

Street .....

City ..... State .....

Signed .....

VOLUME 32 NOVEMBER • 1935 NUMBER 3

THE BOOKLIST

CONTENTS

Classified Books 53
General Works 53
Philosophy—Religion 53
Social Sciences 54
Natural Science—Useful Arts 56
Fine Arts 58
Literature 58
History 59
Description and Travel 60
Biography 62
Fiction 66
New Editions and Series 70
Children's Books 76
Free and Inexpensive Material 79
Children's Editions 80
Some Recent Dutch Books 82
Books for Young People 83
Small Library List 83
Author and Subject Index 84

Address: The Booklist, American Library Association, 520 N. Michigan Ave., Chicago, Ill. Issued monthly. Zaidee B. Vosper, editor. Subscription price, $2.50 per year; 25 cents per copy. Entered as second-class matter September 9, 1930, at the post office at Chicago, Ill., additional entry August 14, 1935, at the post office at Milwaukee, Wis., under the Act of March 3, 1879. Printed at the Wisconsin Cuneo Press.

Essays on Modern Authors

An Index for High School Use

By Muriel Augusta Crook
Librarian, New Utrecht High School, Brooklyn, N.

INDEXES 195 collections which includ essays on some eighty modern author who are studied in high schools. The es says are selected not only for their sub ject matter but as examples of literar form.

Part I, an alphabetical list of author with references to essays about them Part II, an alphabetical list of the collec tions with buying information and a lis of the authors who are included in each

31 p. 8½ x 11 inches. Planographed Single copy, 35c; 10 or more, 25c each.

American Library Association
520 North Michigan Avenue Chicago, Illinoi

Classified Books

000 GENERAL WORKS

Wilson, H. W., *firm, publishers.* Abridged high school catalog; ed. by Zaidee Brown and others (Standard catalog series) Wilson, 1935. 301p. paper, price on service basis.

A selection of 1200 books for small schools, based on the titles starred for first purchase in the 1932 edition of the *Standard catalog for high school libraries* (BOOKLIST 29:87, N 32) and its supplements. Books for the use of teachers have been omitted. A supplement will be published in 1936 and sent to the subscribers of this edition.

016 School libraries (High school) || Children's literature—Bibl. 35-27351

—Children's catalog; 4th ed., rev. Fifth supplement, 1935. A dictionary catalog of 189 books with analytical entries for 17 books and a classified list indicating subject headings; comp. by Phyllis Crawford (Standard catalog series) Wilson, 1935. 46p. 25½cm. paper, 90c. postpaid; no charge to those who have purchased 4th ed.

"This fifth annual supplement to the fourth edition of the Children's Catalog is not cumulative: it includes only the 189 titles added this year, including eight new editions, reprints and revisions of books in the main catalog and fourth Supplement."—*Preface.*

028.5 Children's literature—Bibl. (31-26235)

—Standard catalog for high school libraries; 2d ed., rev. Third supplement (cumulated) A classified list and a dictionary catalog of 516 books; ed. by Isabel S. Monro and Dorothy E. Cook (Standard catalog series) Wilson, 1935. 171p. paper, 90c. postpaid; free to those who have purchased 2d ed.

"This supplement is cumulative and in addition to the 173 new titles added this time it includes the 343 books which were in the first and second supplements issued in 1933 and 1934. Most of the new books now included for the first time were published in 1934 and early in 1935."—*Preface.*

016 School libraries (High school) || Children's literature—Bibl. (32-28033)

100-200 PHILOSOPHY—RELIGION

Aichhorn, August. Wayward youth; with a foreword by Sigmund Freud, and a note about the author by the editors. Viking, 1935. 236p. $2.75.

An able translation of the second German edition of *Verwahrloste Jugend,* revised and edited by a group of Americans working in psychoanalysis in Vienna. It deals with the problem of the education and retraining of unadjusted children, and is illustrated by case histories. The author has an established reputation and this account of his work will be of great use, not only to those working in the field of delinquency but to parents and teachers interested in the basic principles of child guidance.

*136.7 [364] Child study || Psychoanalysis 35-17780

Barber, Frederick Arthur, *ed.* "Halt!" cry the dead; a pictorial primer on war and some ways of working for peace. Association press, 1935. 160p. illus. $1.50.

Statistics, arguments against war, poems, and cartoons are assembled in a primer on war and peace work. Useful for schools and clubs.

*172.4 War || Peace 35-27352

The classification numbers used in the BOOKLIST are those assigned by the D. C. Section of the Cooperative Cataloging and Classification Service of the Library of Congress; the subject headings used are those given on the Library of Congress card. *Exception:* For entries marked with an asterisk (*) numbers and subject headings were assigned in the BOOKLIST office, because they were not yet available from Washington. Use all or part of the classification number and subject headings given here; simplify to suit your own collection.

When the L. C. card number is enclosed in curves ( ) it indicates that the L. C. card is an open entry card used for a series or a several-volumed set appearing at intervals. When the number is enclosed in brackets [ ] it indicates that the card is for some other edition than the one listed, usually the English.

Bradley, Preston. Mastering fear. Bobbs-Merrill, 1935. 221p. $1.50.

Inspirational advice, given in informal, anecdotal fashion, on bringing ordinary fears and worries into the open, recognizing, and conquering them. Author is pastor of the Peoples church, Chicago.

*150.13 Psychology, Applied || Fear 35-27335

De La Mare, Walter John. Early one morning in the spring. Macmillan; Lond. Faber, 1935. 605p. illus. $5.

"Chapters on children and on childhood as it is revealed in particular in early memories and in early writings."—*Subtitle.* Mr. De La Mare intersperses his voluminous prose with countless brief quotations, allusions, and personal memories. The fifteen-page index of proper names referred to in the text is an indication of the author's remarkable range. Nineteen charming illustrations from childhood portraits of famous people. Not easy reading and of rather special reference value.

136.7 [159.9227] Children || Children—Anecdotes and sayings || Children as authors || Authors, English 35-17022

Lightfoot, Robert Henry. History and interpretation in the Gospels (The Bampton lectures, 1934) Harper; Lond. Hodder, 1935. 236p. $3.

A scholarly study of the Gospels, for students, which discusses especially the origin and doctrines of the Gospel of Mark and follows the tenets of the continental form criticism (Formgeschichte) school in its conclusions.

226 (230.082) Bible. N. T. Gospels—Criticism, interpretation, etc. [35-13105]

Seabury, David. Keep your wits. Whittlesey house, McGraw-Hill, 1935. 229p. $2.

Decisions, and the ability to direct one's life, depend, the author believes, on states of mind, which can be controlled. Citing many examples of neuroses due to wrong thinking, he shows how independent constructive states of mind may be established and mental power increased.

*150.13 Psychology, Applied 35-17660

300 SOCIAL SCIENCES

Black, John D. The dairy industry and the AAA. Brookings institution, 1935. 520p. $3.

An analysis of the procedure by which the AAA attempted to alleviate conditions in the dairy industry, the problems met, and the results achieved.

*338.1 Dairying || U. S. Agricultural adjustment administration 35-27332

Blatz, William Emet. Nursery education; theory and practice, by W. E. Blatz and others. Morrow, 1935. 365p. $3.50.

The whole system of pre-school training is discussed. *Contents:* Routine—Work and play habits—Social adjustment of the pre-school child—Emotional adjustment of the pre-school child—Nursery school and the parent—Pre-school child's diet, by M. L. Husband—Physical health, by F. F. Tisdall. Chapter bibliographies.

*372.2412 Nursery schools 35-19106

FitzGerald, D. A. Livestock under the AAA. Brookings institution, 1935. 384p. $2.50.

A study of activities under the AAA, similar in purpose to Black, *Dairy industry and the AAA,* also in this issue. "It deals briefly with the emergency pig and sow slaughter of 1933 . . . and more fully with the corn-hog contracts of 1934 and 1935. It also covers such adjustment operations as were undertaken with reference to cattle and supplementary phases of the livestock program of the AAA —notably with reference to feed grains."—*Preface.*

*338.1 Domestic animals || U. S. Agricultural adjustment administration 35-27353

Ford, Guy Stanton, *ed.* Dictatorship in the modern world. Minneapolis, Univ. of Minn., 1935. 179p. $2.50.

Seven thoughtful and thought-provoking essays on dictatorship versus democracy, each by an authority in the field of history or political science. *Contents:* The pattern of dictatorship, by Max Lerner—European dictatorships, by R. H. Lutz—Dictatorships in Spanish America, by J. F. Rippy—The Mussolini regime, by H. R. Spencer—The origins of dictatorship, by H. C. Deutsch—Communist and Fascist dictatorship: a comparative study, by Hans Kohn—The prospects for democracy, by D. W. Brogan.

321.6 Dictators || Democracy 35-17472

Hurston, Zora Neale. Mules and men; 10 illus. by Miguel Covarrubias. Lippincott, 1935. 343p. illus. $3.

A collection of Negro folk songs and stories of all kinds by the author of *Jonah's gourd vine* (BOOKLIST 30:351, Jl 34) Included are voodoo methods which she learned from Louisiana practitioners, and many actual case stories. Herself a Negro and a student of anthropology, she relates these Negro legends in a lively conversational fashion. The dialect is easy to follow. Appendix contains musical scores for a few songs.

*398.3 Folk-lore, Negro || Negro songs || Voodooism 35-18525

Lamson, David. We who are about to die; prison as seen by a condemned man. Scribner, 1935. 338p. diag. charts. $2.50.

The author, sentenced to hang, spent thirteen months in the death row at San Quentin before the Supreme court ordered the new trial which he now awaits. With cool detachment he describes in detail the daily routine, attitudes, conversations, and behavior of prisoners condemned to die. In a long postscript he discusses prison reform and methods of rehabilitation. Not sensational.

*365 Prisons || Crime and criminals 35-27344

Lawrence, David. Stumbling into socialism, and the future of our political parties. Appleton-Century, 1935. 196p. $1.50.

The editor of the *United States News* considers the breaks in the ranks of both the Republican and Democratic parties, and suggests the formation of a third, the Constitution party, with the motto: Responsible individualism.

*329 Political parties 35-18403

League of nations. World economic survey, fourth year, 1934-35 (Economic intelligence service) Geneva, League of nations; 8 West 40th st., N. Y., World peace foundation, 1935. 300p. tables. diag. $2.

Reviews and analyzes recent economic events and developments from the beginning of August, 1934, to the end of July, 1935. Graphs, tables, and a chronology of events. Volume three of this series was noted in BOOKLIST 31:224, Mr 35.

330.904 Economic conditions 35-27354

Lorwin, Lewis Levitzki, and **Wubnig, Arthur.** Labor relations boards; the regulation of collective bargaining under the National industrial recovery act. Brookings institution, 1935. 477p. $3.

A lucid history of the government's experiment with labor boards in its efforts to further collective bargaining during the period of the NIRA.

331.1550973 Labor contract—U. S. || Arbitration, Industrial—U. S. || Trade-unions—U. S. || National industrial recovery act, 1933 35-12462

Marxism, by J. M. Murry and others. Wiley; Lond. Chapman, 1935. 245p. $2, plus postage.

A symposium based on four public lectures given in London in 1934 by prominent British writers and professed Marxists: J. Middleton Murry, John Macmurray, N. A. Holdaway, and G. D. H. Cole. Each contributor explains what he considers to be the constituent principles of Marxism. For the student of contemporary thought.

335 Marx, Karl || Socialism [35-7396]

Pierce, Beatrice. It's more fun when you know the rules: etiquette problems for girls; illus. by Marguerite de Angeli. Farrar, 1935. 271p. illus. $1.75.

Simple explanation of correct etiquette for all ordinary occasions of a girl's life. Reprinted in part from the *American Girl. Partial contents:* People judge you by your table manners—All-important question of refreshments—Good manners at school—How not to be a wallflower—How well do you talk?—When you go traveling—Office manners are different.

*395 Etiquette 35-27355

Wallis, J. H. The politician; his habits, outcries and protective coloring; with nine engravings from cartoons. Stokes, 1935. 333p. illus. $3.

"A textbook for office-seekers (and for enlightened voters), setting forth infallible guides to political success, illustrated and enriched with many examples from the careers of contemporary American politicians."—*Subtitle.* Ironical, entertaining study of the American politician in action, with pointed comment on the technique, largely made up of pretense and hypocrisy, which office-holders use to insure publicity and attract votes. Modeled, satirically, on Machiavelli's *The prince.*

329 Politics, Practical 35-16866

500-600 NATURAL SCIENCE—USEFUL ARTS

Anderson, J. W. Diesel engines. McGraw-Hill, 1935. 491p. illus. diag. $5.

Describes and classifies various types of engines, and discusses their design, installation, operation, maintenance, performance in service, and operating costs. Offers suggestions on the selection of the proper engine for given requirements.

*621.436 Diesel motor 35-27329

Blanck, Alexander P. Foods and the law; a manual for the business man on the laws of the United States with reference to foods and food products. Peter Smith, 1935. 246p. $2.50.

A brief summary of the federal laws dealing with foods and of their interpretation by the courts, written in clear, non-technical language. About half the book is taken up with the texts of the Food and drug act and the rules and regulations provided to enforce it. No index.

614.30973 Food law and legislation—U. S. || Food adulteration and inspection—U. S. 35-8560

Bouchard, Harry. Surveying. Scranton, Pa., International textbook co., 1935. 586p. illus. diag. map. $3.75.

A textbook for students of surveying and a reference book for practical surveyors, treating all topics regularly met with in surveying practice. Field exercises and tables in appendix.

526.9 Surveying 35-12814

Bradley, John Hodgdon. Autobiography of earth; with illus. from drawings by K. M. Adams. Coward-McCann, 1935. 347p. illus. $3.

The history of the earth and of the geologic agents that have molded the earth's surface. Scientifically accurate and attractively written. The author's *Parade of the living* was entered in BOOKLIST 27:191, Ja 31.

*551 Earth || Physical geography 35-27334

Bridges, Milton Arlanden. Food and beverage analyses. Phila., Lea & Febiger, 1935. 246p. $3.50.

Tabulated analyses of a great many fresh, canned, and packaged foods and beverages, showing their nutritive, calory, and vitamin values, and their content of calcium, phosphorus, iron, copper, manganese, chlorides, and salt. The tables are prefaced with a discussion of the properties, utilization, sources, and caloric requirements of the various constituents found in foods and beverages. Bibliography: p. 232-38.

641.1 Food—Analysis || Beverages 35-15433

Buffum, Clara. Hand-bound books; the old method of bookbinding; a guide for amateur bookbinders. 223 Benefit st., Providence, R. I., The Author, 1935. 68p. illus. 25cm. paper, $2; boards, $2.50.

Describes step-by-step the process of binding and gilding books by hand, after the manner of the old type of craftsman. Gives full description of tools and materials required. Attractively printed, with simple little drawings illustrating various processes.

686 Bookbinding 35-11453

Carrel, Alexis. Man, the unknown. Harper, 1935. 346p. $3.50.

A distinguished scientist speculates on man as a psychological, sociological, and human being, and forecasts the possibility of the scientific development of superior individuals. The book is a stimulating miscellany of biology, philosophy, and personal observation.

572 Man 35-16335

Ditmars, Raymond Lee, and Bridges, William. Snake-hunters' holiday; tropical adventures in search of bats and the bushmaster. Appleton-Century, 1935. 309p. illus. $3.50.

A breezy account of the work of a group of collectors on a trip to British Guiana and Trinidad for specimens for the New York zoo. The writing was done by a newspaper man who reported the expedition for the New York *Sun;* Dr. Ditmars contributed two chapters.

*591.5 Zoological specimens—Collection and preservation || Reptiles 35-18785

Doan, Gilbert Everett. The principles of physical metallurgy. McGraw-Hill, 1935. 332p. illus. diag. $3.

A republishing of that portion of *The principles of metallurgy* by Liddell and Doan (BOOKLIST 30:205 Mr 34) which deals with physical metallurgy, rearranged, with a fuller treatment of corrosion, heat treatment, and rate of attainment of equilibrium in alloys, and an additional chapter on the commercial alloys.

671 Metals || Alloys 35-9565

Harris, Florence LaGanke, and **Huston, Hazel H.** The home economics omnibus. Little, 1935. 617p. illus. $1.60.

A textbook for high school courses, covering foods and nutrition, clothing, house planning and furnishing, home management, child care and development, and health, as well as social relationships. Informal in style. Bibliographies.

640 Domestic economy 35-9692

Hegner, Robert Wilhelm. Parade of the animal kingdom; assisted by Jane Z. Hegner; with over seven hundred illus. Macmillan, 1935. 675p. illus. 27cm. $5.

An attractive volume providing a speaking acquaintance with representative species of many animals—both the familiar and the unusual ones—from the protozoa to the gorilla. The descriptions, and the facts concerning distribution, habitat, behavior, and economic value, are presented in a readable and popular way. An American book, not English.

*590 Animals || Zoology 35-27342

Herrick, Francis Hobart. Wild birds at home. Appleton-Century, 1935. 345p. illus. diag. $4.

"A popular study of birds in action," principally concerned with mating, nest building, and the relation between young birds and old, written by an ornithologist of many years' study. His *American eagle* was noted in Booklist 31:120, D 34. Photographic illustrations are exceptionally good.

598.2 Birds 35-7910

Jennings, Herbert Spencer. Genetics. Norton, 1935. 373p. illus. diag. $4.

A logical presentation of the fundamental features of genetics, which embodies a summary of existing knowledge of the subject, simplified enough for the educated general reader but not popularized.

575.1 Heredity || Variation (Biology) 35-13772

Kenly, *Mrs.* Julie (Closson) Cities of wax; illus. by H. C. Kenly. Appleton-Century, 1935. 250p. illus. $2.50.

For note see children's list.

595.7 Bees

Lyford, Elmore B. Your invention; how to protect and merchandise it. 9 illus. 45 Astor place, N. Y., Radio & technical pub. co., 1935. 210p. illus. diag. $1.50.

Practical patent information for the inventor. *Partial contents:* To whom are patents granted?—Selecting the patent attorney—What it costs to get a patent—Rights of an inventor under a patent grant—Licensing the patent—Patent promoters—Foreign patents—Trademarks—Copyrights—Suggested legal forms.

608 Inventions || Patents—U. S. || Trade-marks—U. S. || Copyright—U. S. 35-12826

Mangold, John Frederic. Practical mechanics of motion. McGraw-Hill, 1935. 263p. illus. diag. $2.

A simple treatment of mechanics, planned for technical workers, trade schools, and colleges offering short courses in the subject. "A large amount of basic theory has been developed, and applications have been made to problems many of which will come within the range of experience of any student."—*Preface.* A sequel to *Practical mechanics and strength of materials,* by Leigh and Mangold (Booklist 26:407, Jl 30)

620.1 Mechanics, Applied 35-9218

Russell, Henry Norris. The solar system and its origin. Macmillan, 1935. 144p. illus. $2.

Informal lectures delivered in 1934 by the professor of astronomy at Princeton. "They should be regarded as a general presentation of the present state of knowledge and theory, and not as a technical contribution to cosmogony."—*Preface. Contents:* The dynamical properties of the system—Physical and chemical properties of the system—Theories of its origin.

*523.2 Solar system 35-18783

Stone, Hannah M., and **Stone, Abraham.** A marriage manual; a practical guide-book to sex and marriage. Simon & Schuster, 1935. 334p. $2.50.

The authors, medical directors of two marriage consultation centers in New York, based their material on the many questions asked them by hundreds of consultants. Written in a very satisfactory question and answer form, the book covers the field thoroughly. It includes an unusually clear discussion of the prevention of conception, with an evaluation or criticism of the various known methods. Intended to aid normal people in achieving a successful marriage. A good bibliography: p. 306-13.

612.6 Marriage || Sex 35-17475

700 FINE ARTS

Bell, Enid. Tin-craft as a hobby; illus. by the author. Harper, 1935. 111p. illus. $2.

A practical guide for a handicraft that is inexpensive and presents few technical difficulties. Instructions for making trays, candle and flower holders, Christmas tree ornaments, and miscellaneous articles are accompanied by simple, adequate illustrations.

*739 Metal-work 35-27330

Chappell, Warren. The anatomy of lettering. Loring & Mussey, 1935. 45p. illus. $2.

A brief, concise discussion of the relationship of the elements of a letter to one another and of one alphabet to another, with chapters on the use and care of lettering tools, and on the arrangement and use of letters in practical application. The brief text is followed by 31 unpaged illustrations of letters from various alphabets.

745 Lettering || Alphabets 35-7484

Finney, Theodore Mitchell. A history of music. Harcourt, 1935. 635p. illus. diag. $3.75.

A straightforward account of the development of music from the ancient Greek period through the medieval and renaissance manifestations to the twentieth century. Two thirds of the book is devoted to the period after 1600. A final chapter is prophetic of the future trends of music. Contains biographical material in convenient form, suggests readings and recordings.

780.9 Music—Hist. & crit. 35-7089

Hawes, Harry Bartow. Fish and game, now or never; a challenge to American sportsmen on wild-life restoration; illus. by W. H. Foster. Appleton-Century, 1935. 332p. illus. $3.

An able plea for a vigorous and ceaseless cooperative effort to restore wild life in the United States. The author discusses at length the extent and difficulties of the task of conservation, the forces playing against it, and the way in which the federal government, the states, and local organizations may assist in it. He suggests plans for a seven-year conservation campaign. Bibliography: p. 315-21.

*799.0973 Game protection—U. S. || Game laws—U. S. 35-27341

Little, Louis, and **Harron, Robert.** How to watch football; the spectator's guide. Whittlesey house, McGraw-Hill, 1935. 315p. illus. diag. $2.50.

The head coach at Columbia university, describes an imaginary football game. He analyzes the defensive and offensive tactics, explains the various plays and stratagems as they occur and the rulings as they are questioned, and discusses the methods of building a team, the role of the coach, and the care of the players.

*796.33 Football 35-27388

Morrow, Benjamin Francis. The art of aquatint. Putnam, 1935. 140p. illus. 25cm. $3.50.

A complete technical treatise for etchers on the process employed in aquatint. Well illustrated, with copies of forty-three prints done in various styles of aquatint. Glossary and brief bibliography.

766 Aquatint 35-17674

Thorpe, William Arnold. English glass; with twenty-four pages of illus. from photographs and thirty figures in the text. Macmillan; Lond. Black, 1935. 301p. illus. $2.50; 7/6.

Surveys the whole field of glass making in Great Britain, from the time of Roman occupation to the present. Explains briefly the processes of manufacture, and discusses the development of design, the changes in taste, and the relation of design to marketing. Appendix contains notes for private collectors, a list of British museums for glass, and a bibliography.

*748 Glass 35-27356

800 LITERATURE

The **Best** plays of 1934-35 and the Year book of the drama in America; ed. by Burns Mantle. Dodd, 1935. 529p. illus. $3.

Reports of the theatrical season in New York, Chicago, and California, yearbook information, and condensations of the following plays: The children's hour, by Hellman—Valley Forge, by Anderson—Petrified forest, by Sherwood—Old maid, by Akins—Accent on youth, by Raphaelson—Merrily we roll along, by Kaufman and Hart—Awake and sing, by Odets—Farmer takes a wife, by Elser and Connelly—Lost horizons, by Hayden—Distaff side, by Van Druten.

*812.508 Drama—Collections || Theater—Yearbooks (20-21432)

Deutsch, Babette. This modern poetry. Norton, 1935. 284p. $2.75.

A guide to the understanding and appreciation of modern poetry, with some account of nineteenth-century work that influenced it and with numerous quotations. Includes both British and American poets. "This is, then, not so much an attempt to evaluate the men of our own day: we are too near them to do that with any assurance—it is rather an effort to clarify their intentions, their methods, and their meaning."—*Foreword.*

821.9109 Poetry 35-18099

Katzenelenbogen, Uriah. The daina; an anthology of Lithuanian and Latvian folk-songs (translated) with a critical study and preface by the author; with an introd. by C. A. Manning. 1739 S. Halsted st., Chic., Lithuanian news pub. co., 1935. 165p. map. paper, $2.

Metrical translations of short poems dealing chiefly with love, family, and fatherland. These are introduced by critical chapters on the mythology, customs, religion, and history of the Lithuanians and the Latvians, on the writing, collecting, and translating of the dainos, and on the uses to which the dainos were put.

891.9210822 Folk-songs, Lithuanian || Lithuanian poetry || Folk-songs, Lettish || Lettish poetry 35-10886

Magee, William Kirkpatrick. Irish literary portraits, by John Eglinton, *pseud.* Macmillan, 1935. 158p. $2.

Keenly critical appreciations of Irish literary figures, by a friendly contemporary. *Contents:* Yeats and his story—A. E. and his story—Edward Dowden's letters—Recollections of George Moore—St. Winifred's well—The beginnings of Joyce—Glimpse of the later Joyce.

*820 35-27357

Russell, Bertrand Russell, *3d earl.* In praise of idleness and other essays. Norton, 1935. 270p. $2.50.

An English liberal discusses social problems of the day. "The general thesis which binds the essays together is that the world is suffering from intolerance and bigotry, and from the belief that vigorous action is admirable even when misguided; whereas what is needed in our very complex modern society is calm consideration, with readiness to call dogmas in question and freedom of mind to do justice to the most diverse points of view."—*Preface.*

*824 [304] Social problems 35-18353

Sanford, *Mrs.* **Anne Putnam,** *ed.* New plays for Christmas. Dodd, 1935. 269p. illus. $2.

A collection of fourteen plays designed to meet the needs of dramatic groups for religious and secular entertainment in church, club, or assembly hall. Although some of them require the participation of young children, the plays are most suitable for junior high school age and older. All but three require the payment of a royalty.

812.50822 Christmas plays 35-17528

University debaters' annual; constructive and rebuttal speeches delivered in debates of American colleges and universities during the college year, 1934-1935; ed. by Edith M. Phelps. Wilson, 1935. 453p. $2.25.

Contents: Equalizing educational opportunity—Evaluation of the New deal—Social services and unemployment relief—International traffic in arms and munitions—Democratic collectivism—Agricultural adjustment administration—Collective bargaining—Government ownership and operation of public utilities—Pacifism the highest form of patriotism—Japan and naval parity. One debate took the form of a forum, and one was conducted on a modified form of the Oregon plan.

*808.5 Debates and debating (16-1455)

Untermeyer, Louis. Selected poems and parodies of Louis Untermeyer. Harcourt, 1935. 367p. $3.

The poet's own selection from his work that appeared in ten volumes between 1910 and 1932, arranged chronologically. Some new poems have been added.

811.5 35-16449

Winslow, Ann, *ed.* Trial balances. Macmillan, 1935. 225p. $2.

A critical anthology in which poems by thirty-two promising young poets are accompanied by commentaries written by older poets and critics. Brief, biographical notes.

*811.508 35-18932

900 HISTORY

Barnes, Harry Elmer. The history of Western civilization. Harcourt, 1935. illus. maps. diag. 2v. set, $10.

One reviewer calls this book "a series of cross section analyses of Western civilization at various stages of its development." It is a liberal historian's interpretation, not of events

alone, but of mankind's development in the light of economics, biology, and sociology, and it is also the product of cooperative scholarship, as all the sections were submitted to specialists. Extensive reading lists and bibliographies.

901 Civilization—Hist. || Civilization, Occidental 35-6740

Kitchin, George. Prisoner of the OGPU. Longmans, 1935. 336p. illus. map. $3.

The author, a cultured Finn, was imprisoned for four years by the Soviet union on a false charge. This factual record of the terror, filth, disease, and unspeakable brutality of the penal labor camps of northern Russia is written with cold, effectual hatred.

*947 [914.7] Russia || Prisons—Russia 35-15305

Langhoff, Wolfgang. Rubber truncheon; being an account of thirteen months spent in a concentration camp; tr. from the German of "Die moorsoldaten," by Lilo Linke. Dutton, 1935. 279p. $2.50.

A factual account, by a German actor, of his thirteen months' imprisonment in a Nazi concentration camp.

943.085 Germany—Hist.—Revolution—Concentration camps || Political crimes and offenses—Germany 35-15885

Lawrence, Thomas Edward. Seven pillars of wisdom; a triumph. Doubleday, 1935. 672p. illus. 26cm. $5.

The first trade edition of the unabridged history of Lawrence's Arabian campaigns, privately printed in England in 1926. This is the work on which *Revolt in the desert* (Booklist 23:377, Je 27) was based. The subject matter is heroic, the style elaborate, highly colored and quite without reticence; a rare mind records great ordeals and shocking scenes frankly. Beautifully illustrated with full-page reproductions of portrait drawings and paintings by English artists.

*940.4 European war, 1914-1918—Campaigns || Arabia—Hist. 35-18397

Lowie, Robert Harry. The Crow Indians. Farrar & Rinehart, 1935. 350p. illus. $4.

A keen observer and sympathetic friend of the Crow Indians gives a vivid, authentic account of the entire field of Crow life: the tribal organization, daily work, worship, clubs, wars, courtship, marriage, death, morals, and literature. Not too technical to be of general interest.

970.3 Crow Indians || Indians of North America—Soc. life & cust. 35-9409

Wreden, Nicholas R. The unmaking of a Russian. Norton, 1935. 317p. $3.

A rapidly-moving account of the first three years of the Russian revolution as fought by the Whites. The author was a midshipman of the Imperial naval academy at St. Petersburg at the outbreak of the revolution and was twice made prisoner by the Reds. With remarkable detachment and freedom from rancor he discusses the character of the civil war and the peculiar difficulties of the White army.

947.084 Russia—Hist.—Revolution 35-17670

910 DESCRIPTION AND TRAVEL

Anthony, Irvin, *ed.* The saga of the Bounty; its strange history as related by the participants themselves. Putnam, 1935. 358p. illus. $2.75.

The records left by the crew of the *Bounty* disaster, abridged and edited, give first-hand accounts of that affair. A report of the trial of the mutineers is included.

*910.4 Bounty (Ship) 35-17508

Bechtold, Fritz. Nanga Parbat adventure, a Himalayan expedition; tr. from the German by H. E. G. Tyndale. Dutton, 1936. 93p. illus. maps. 25½cm. $3.

The story of the attempt of a German expedition, under the leadership of Willy Merkl, to climb the highest peak in the western Himalayas. The undertaking was a failure and it cost the lives of Merkl and nine of his party. Over 100 illustrations from remarkably fine photographs.

*915.42 Nanga Parbat 35-27358

Beebe, Lucius. Boston and the Boston legend; illus. by E. H. Suydam. Appleton-Century, 1935. illus. $5.

A vivacious introduction to Boston, similar in format to Dobie, *San Francisco: a pageant*, and Saxon, *Fabulous New Orleans* (Booklist 30:144, Ja 34; 25:159, Ja 29) which the author describes as an "attempt, through the agency of selected interludes, episodes, personalities and aspects of Boston's past and

present, to suggest a character study of the town, neither a portrait of parade nor a caricature, but one implicit, at least, with reality and some vital gusto."—*Foreword.*

*917.446 Boston—Descr. 35-18402

Carr, Harry. Los Angeles, city of dreams; illus. by E. H. Suydam. Appleton-Century, 1935. 347p. illus. $5.

A breezily written account of the sights, the customs, and the history of Los Angeles. Uniform in format with Beebe, *Boston*, also in this issue. Attractive illustrations.

*917.9494 Los Angeles—Descr. 35-18559

Coon, Carleton Stevens. Measuring Ethiopia and flight into Arabia. Little, 1935. 333p. illus. $2.50.

An anecdotal account of an anthropological expedition to Ethiopia and Arabia. The author, whose *Flesh of the wild ox* was noted in BOOKLIST 29:143, Ja 33, describes the everyday life of the expedition and their relations with the natives, without going into details of the scientific work. End-paper map.

*916.3 Ethiopia || Arabia 35-18832

De Watteville, Vivienne. Speak to the earth; wanderings and reflections among elephants and mountains. Smith & Haas; Lond. Methuen, 1935. 335p. illus. map. $3.

Traveling alone in East Africa, studying and photographing wild animals, an English girl camped for two months on the slopes of Mount Kenya. Her camp, saved from a forest fire, became an oasis where animals sought refuge and where she found a spiritual satisfaction in the solitude. Illustrated from photographs, mainly of the country.

916.76 Kenya colony and protectorate—Descr. & trav. || Photography of animals || Elephants || Kenya, Mount 35-18085

Farago, Ladislas. Abyssinia on the eve. Putnam, 1935. 286p. illus. maps. $3.50.

A timely and reasonably comprehensive book which describes the country, the people of Abyssinia, and Italian activities preceding the present war. The author is a newspaper man who visited Abyssinia early in the year as an Associated press representative.

*916.3 Ethiopia 35-27359

Gautier, Émile Felix. Sahara, the great desert; authorized tr. by Dorothy F. Mayhew. Columbia univ., 1935. 264p. illus. map. $3.75.

The physical geography and geology of the Sahara, its past history, and its present changing economic situation. One chapter describes the introduction of the camel and its consequences. Translated from the second French edition, with new previously unpublished material supplied by the author.

916 Sahara 35-17669

Gordon, Jan, and **Gordon, Cora.** Portuguese somersault; illus. by the authors. McBride; Lond. Harrap, n. d. 311p. illus. map. $3.

Travel essays by two gay and carefree British artists who sojourned in the interior villages of Portugal, taking life as they found it and accepting, with philosophic enjoyment, both the pleasant and the unpleasant—both the picturesque and the ugly. Their adventures among quaint personalities and their interpretation of national character are well written.

914.69 Portugal—Descr. & trav. 35-27340

Gorer, Geoffrey. Africa dances; a book about West African Negroes. Knopf; Lond. Faber, 1935. 337p. illus. maps. $3.50; 15/.

An English explorer who accompanied a Negro dancer to Africa for the purpose of studying native dances, describes their trip by auto through French West Africa. Much anthropological information is given, concerning the primitive life and rites, as well as descriptions of dances. Well illustrated.

*916 [572.966] Africa, West—Descr. & trav. 35-16904

Lin, Yu-t'ang. My country and my people [a John Day book] Reynal & Hitchcock, 1935. 382p. $3.

A Chinese author writes an excellent characterization of the spirit and personality of his country. He sees clearly the value and the shortcomings of his own civilization in contrast to Western culture and he describes it without apology, with mellow humor as well as acute insight.

915.1 China—Soc. life & cust. 35-16731

Raswan, Carl Reinhard. Black tents of Arabia (my life among the Bedouins) with photographs by the author. Little; Lond. Hutchinson, 1935. 159p. illus. map. 25cm. $4.

alone, but of mankind's development in the light of economics, biology, and sociology, and it is also the product of cooperative scholarship, as all the sections were submitted to specialists. Extensive reading lists and bibliographies.

901 Civilization—Hist. || Civilization, Occidental 35-6740

Kitchin, George. Prisoner of the OGPU. Longmans, 1935. 336p. illus. map. $3.

The author, a cultured Finn, was imprisoned for four years by the Soviet union on a false charge. This factual record of the terror, filth, disease, and unspeakable brutality of the penal labor camps of northern Russia is written with cold, effectual hatred.

*947 [914.7] Russia || Prisons—Russia 35-15305

Langhoff, Wolfgang. Rubber truncheon; being an account of thirteen months spent in a concentration camp; tr. from the German of "Die moorsoldaten," by Lilo Linke. Dutton, 1935. 279p. $2.50.

A factual account, by a German actor, of his thirteen months' imprisonment in a Nazi concentration camp.

943.085 Germany—Hist.—Revolution—Concentration camps || Political crimes and offenses—Germany 35-15885

Lawrence, Thomas Edward. Seven pillars of wisdom; a triumph. Doubleday, 1935. 672p. illus. 26cm. $5.

The first trade edition of the unabridged history of Lawrence's Arabian campaigns, privately printed in England in 1926. This is the work on which *Revolt in the desert* (BOOKLIST 23:377, Je 27) was based. The subject matter is heroic, the style elaborate, highly colored and quite without reticence; a rare mind records great ordeals and shocking scenes frankly. Beautifully illustrated with full-page reproductions of portrait drawings and paintings by English artists.

*940.4 European war, 1914-1918—Campaigns || Arabia—Hist. 35-18397

Lowie, Robert Harry. The Crow Indians. Farrar & Rinehart, 1935. 350p. illus. $4.

A keen observer and sympathetic friend of the Crow Indians gives a vivid, authentic account of the entire field of Crow life: the tribal organization, daily work, worship, clubs, wars, courtship, marriage, death, morals, and literature. Not too technical to be of general interest.

970.3 Crow Indians || Indians of North America—Soc. life & cust. 35-9409

Wreden, Nicholas R. The unmaking of a Russian. Norton, 1935. 317p. $3.

A rapidly-moving account of the first three years of the Russian revolution as fought by the Whites. The author was a midshipman of the Imperial naval academy at St. Petersburg at the outbreak of the revolution and was twice made prisoner by the Reds. With remarkable detachment and freedom from rancor he discusses the character of the civil war and the peculiar difficulties of the White army.

947.084 Russia—Hist.—Revolution 35-17670

910 DESCRIPTION AND TRAVEL

Anthony, Irvin, *ed.* The saga of the Bounty; its strange history as related by the participants themselves. Putnam, 1935. 358p. illus. $2.75.

The records left by the crew of the *Bounty* disaster, abridged and edited, give first-hand accounts of that affair. A report of the trial of the mutineers is included.

*910.4 Bounty (Ship) 35-17508

Bechtold, Fritz. Nanga Parbat adventure, a Himalayan expedition; tr. from the German by H. E. G. Tyndale. Dutton, 1936. 93p. illus. maps. 25½cm. $3.

The story of the attempt of a German expedition, under the leadership of Willy Merkl, to climb the highest peak in the western Himalayas. The undertaking was a failure and it cost the lives of Merkl and nine of his party. Over 100 illustrations from remarkably fine photographs.

*915.42 Nanga Parbat 35-27358

Beebe, Lucius. Boston and the Boston legend; illus. by E. H. Suydam. Appleton-Century, 1935. illus. $5.

A vivacious introduction to Boston, similar in format to Dobie, *San Francisco: a pageant*, and Saxon, *Fabulous New Orleans* (BOOKLIST 30:144, Ja 34; 25:159, Ja 29) which the author describes as an "attempt, through the agency of selected interludes, episodes, personalities and aspects of Boston's past and

present, to suggest a character study of the town, neither a portrait of parade nor a caricature, but one implicit, at least, with reality and some vital gusto."—*Foreword.*

*917.446 Boston—Descr. 35-18402

Carr, Harry. Los Angeles, city of dreams; illus. by E. H. Suydam. Appleton-Century, 1935. 347p. illus. $5.

A breezily written account of the sights, the customs, and the history of Los Angeles. Uniform in format with Beebe, *Boston*, also in this issue. Attractive illustrations.

*917.9494 Los Angeles—Descr. 35-18559

Coon, Carleton Stevens. Measuring Ethiopia and flight into Arabia. Little, 1935. 333p. illus. $2.50.

An anecdotal account of an anthropological expedition to Ethiopia and Arabia. The author, whose *Flesh of the wild ox* was noted in BOOKLIST 29:143, Ja 33, describes the everyday life of the expedition and their relations with the natives, without going into details of the scientific work. End-paper map.

*916.3 Ethiopia || Arabia 35-18832

De Watteville, Vivienne. Speak to the earth; wanderings and reflections among elephants and mountains. Smith & Haas; Lond. Methuen, 1935. 335p. illus. map. $3.

Traveling alone in East Africa, studying and photographing wild animals, an English girl camped for two months on the slopes of Mount Kenya. Her camp, saved from a forest fire, became an oasis where animals sought refuge and where she found a spiritual satisfaction in the solitude. Illustrated from photographs, mainly of the country.

916.76 Kenya colony and protectorate—Descr. & trav. || Photography of animals || Elephants || Kenya, Mount 35-18085

Farago, Ladislas. Abyssinia on the eve. Putnam, 1935. 286p. illus. maps. $3.50.

A timely and reasonably comprehensive book which describes the country, the people of Abyssinia, and Italian activities preceding the present war. The author is a newspaper man who visited Abyssinia early in the year as an Associated press representative.

*916.3 Ethiopia 35-27359

Gautier, Émile Felix. Sahara, the great desert; authorized tr. by Dorothy F. Mayhew. Columbia univ., 1935. 264p. illus. map. $3.75.

The physical geography and geology of the Sahara, its past history, and its present changing economic situation. One chapter describes the introduction of the camel and its consequences. Translated from the second French edition, with new previously unpublished material supplied by the author.

916 Sahara 35-17669

Gordon, Jan, and Gordon, Cora. Portuguese somersault; illus. by the authors. McBride; Lond. Harrap, n. d. 311p. illus. map. $3.

Travel essays by two gay and carefree British artists who sojourned in the interior villages of Portugal, taking life as they found it and accepting, with philosophic enjoyment, both the pleasant and the unpleasant—both the picturesque and the ugly. Their adventures among quaint personalities and their interpretation of national character are well written.

914.69 Portugal—Descr. & trav. 35-27340

Gorer, Geoffrey. Africa dances; a book about West African Negroes. Knopf; Lond. Faber, 1935. 337p. illus. maps. $3.50; 15/.

An English explorer who accompanied a Negro dancer to Africa for the purpose of studying native dances, describes their trip by auto through French West Africa. Much anthropological information is given, concerning the primitive life and rites, as well as descriptions of dances. Well illustrated.

*916 [572.966] Africa, West—Descr. & trav. 35-16904

Lin, Yu-t'ang. My country and my people [a John Day book] Reynal & Hitchcock, 1935. 382p. $3.

A Chinese author writes an excellent characterization of the spirit and personality of his country. He sees clearly the value and the shortcomings of his own civilization in contrast to Western culture and he describes it without apology, with mellow humor as well as acute insight.

915.1 China—Soc. life & cust. 35-16731

Raswan, Carl Reinhard. Black tents of Arabia (my life among the Bedouins) with photographs by the author. Little; Lond. Hutchinson, 1935. 159p. illus. map. 25cm. $4.

Having gone to Arabia originally in search of pure-blooded horses, the author returned after the war to share the life of the Ruala tribe. His story of tribal wars, hunting, famine, and horse buying is unusual, vividly told, and beautifully illustrated with full-page photographs.

915.3 Arabia—Descr. & trav. || Bedouins || Arabian horse 35-15612

Skariatina, Irina, and **Blakeslee, Victor.** New worlds for old. Bobbs-Merrill, 1935. 307p. $2.75.

Visiting Europe in the summer of 1934, the author of *First to go back* (BOOKLIST 30:75, N 33) found almost universal a fatalistic expectation of war. She saw anti-Nazi demonstrations in Vienna, oppressive fear in Germany, militarism in Italy, but in Russia better conditions than she had found before. Superficial but readable reporting.

*914 Europe—Descr. & trav. 35-27360

Spilhaus, M. Whiting. The background of geography; with many illus. and maps. Lippincott, n. c. 286p. illus. maps. $2.50.

An outline of geographical discovery from the earliest times to the eighteenth century, with a concluding chapter on recent exploration. The outline is set against a background of those historical facts, such as wars, migrations, and the establishment of trade, which served as a stimulus to exploration. Illustrations include various types of ships and copies of old maps.

*910.9 Discoveries (in geography) || Explorers 35-27350

The **voyage** of the Chelyuskin, by members of the expedition; tr. by Alec Brown; with numerous plates and maps. Macmillan, 1935. 325p. illus. maps. $3.50.

A group of Russian scientists and explorers attempted in 1933 to navigate the Northwest Passage in an ordinary cargo boat, with a view to opening a trade route. Their experiences are told by the members of the expedition and by the aviators who rescued them.

*910.4 Northwest passage 35-27336

Woolf, Leonard Sidney. Quack, quack! Harcourt; Lond. L. and Virginia Woolf, 1935. 201p. illus. $2.

With scathing denunciation and eloquence, the author analyzes and discusses the claims of the Nazi and Fascist dictators and the European trends to absolutism. He attacks vigorously the anti-rationalist writers of today, charging them with an intellectual quackery akin to the political quackery of dictators, and extols those who strive for intellectual liberty.

914 Europe—Civilization || Europe—Politics || Intellectuals || Civilization—Philosophy || Superstition || Jewish question 35-17363

Work, Ernest. Ethiopia, a pawn in European diplomacy. Macmillan, 1935. 354p. illus. maps. $2.50.

An explanation of the rivalries among European powers regarding Ethiopia, intended to give a background for an understanding of the Italian-Ethiopian conflict. Based on French, Italian, German, and English documentary evidence. The author was formerly educational adviser to the Ethiopian government. Documented. Bibliography: p. 341-48.

*916.3 [9.63] Ethiopia—For. rel. 35-15133

920 or B BIOGRAPHY

Basler, Roy Prentice. The Lincoln legend; a study in changing conceptions. Houghton, 1935. 335p. illus. $3.50.

A study of Lincoln's reputation and of the myth that has grown up about him, with its contributions by poets, novelists, and dramatists. Original and useful, with many excerpts and a chapter on Lincoln as depicted by sculptors and painters.

B Lincoln, Abraham 35-13765

Boyd, Thomas Alexander. Poor John Fitch; inventor of the steamboat. Putnam [a Minton Balch book] 1935. 315p. illus. $3.

John Fitch's life was almost unrelieved failure, but this biography attempts to give him his place in history as a predecessor of Fulton and to pay tribute to his inventive genius and his persistence. The financial failure of his steamboat service, established in 1790, is attributed by the author to the capitalist system, represented by leading men of the federal government. Based on Fitch's manuscript autobiography and journals.

B Fitch, John 35-27333

Conrad, *Mrs.* **Jessie (George)** Joseph Conrad and his circle; with 31 illus. Dutton; Lond. Jarrolds, 1935. 283p. illus. $3.75.

A record of Conrad's married life from 1894 to his death in 1924. Ill health, lack of money, and an irascible temper made living with a

genius difficult and Mrs. Conrad gives a matter-of-fact account of domestic details. Less of literary affairs than the title indicates, though some of Conrad's associates are the subjects of frank characterizations. It is a one-sided picture, not intentionally harsh, but limited in its view. Probably of less general interest than *Joseph Conrad as I knew him* (BOOKLIST 23:128, D 26)

B Conrad, Joseph 35-16452

Dutton, Charles Judson. Oliver Hazard Perry. Longmans, 1935. 308p. illus. $3.50.

The story of the short life of the victor of the Battle of Lake Erie, with a history of the building of the Lake Erie fleet under Perry's direction. A matter-of-fact narrative, apparently based on source material.

B Perry, Oliver Hazard 35-17056

Gilman, *Mrs.* Charlotte (Perkins) Stetson. The living of Charlotte Perkins Gilman, an autobiography. Appleton-Century, 1935. 341p. illus. $3.

Social philosopher, reformer, and advocate of economic independence for women and more liberal religion, Mrs. Gilman spent her life lecturing and working for social justice. It was difficult pioneering; she was handicapped by ill health and poverty, and harassed by reactionaries, but her frank autobiography is a record of courage and faith.

B 35-27339

Hagedorn, Hermann. The magnate, William Boyce Thompson and his time (1869-1930) [a John Day book] Reynal & Hitchcock, 1935. 343p. illus. $3.

The life history of a self-made man who began operations in the western copper mines, then moved to Wall street and found that money came easily. He financed a Red Cross mission to Russia, tried unsuccessfully to change the allies' attitude toward Russia, and at the end of his life had become, his biographer says, "a type of the great American success and the great American failure: the man who rises from humble beginnings through struggle to wealth and finds that in the strain of achieving he has lost the power to enjoy the thing achieved."—*p. 2.*

B Thompson, William Boyce 35-13787

Hendrick, Burton Jesse. The Lees of Virginia; biography of a family. Little, 1935. 455p. illus. 25cm. $3.75.

The history of Virginia, with which the Lees were inextricably associated, is the background of this colorful and interesting account of the lives of the outstanding members of the Lee family, from its founder, Richard Lee, who emigrated to America in 1640, to Robert E. Lee in whom the family talent culminated. Genealogical table.

*920 Lee family 35-18228

Hesseltine, William Best. Ulysses S. Grant, politician. Dodd, 1935. 480p. illus. $4.

Grant's administration reviewed, in a scholarly fashion, in an attempt to show the nature of Grant's political thinking and to explain his contradictory policies. Although it offers little extenuation for most of his mistakes, and admits his weaknesses, it is on the whole favorable to Grant.

B Grant, Ulysses Simpson 35-17052

Howard, John Tasker. Ethelbert Nevin. Crowell, 1935. 423p. illus. $3.50.

A painstaking biography, sympathetic in its portrayal of the composer and discriminating in its appraisal of his music. Many quotations from his letters, and a detailed chronology of his life and work in an appendix.

B Nevin, Ethelbert Woodbridge 35-17223

King, *Mrs.* Marina (Nourse) Woodroffe. Sunrise to evening star; my seventy years in South Africa; with twenty-four illus. from photographs. Funk; Lond. Harrap, 1935. 314p. illus. $3.

Pioneering and farming in South Africa, with a few years of hotel keeping near the gold fields, filled the active life of a courageous woman who relates her experiences with directness and humor. Her husband was a friend of Edward VII and several letters from the latter, when he was Prince of Wales, are included.

B Frontier and pioneer life—Africa, South || Africa —Descr. & trav. [35-9714]

Kleeman, *Mrs.* Rita (Sulzbacher) Halle. Gracious lady; the life of Sara Delano Roosevelt. Appleton-Century, 1935. 333p. illus. $3.50.

Interesting as a vivid picture of three generations of family life and friendships in the Roosevelt household, as a record of social life in New York, and as a portrayal of both the President and his mother. Based on old

diaries and letters of the Roosevelt family and on personal acquaintance with Mrs. Roosevelt.

B Roosevelt, Sara (Delano) 35-17054

Lawford, Stephen, *pseud.* Youth uncharted. Macmillan, 1935. 332p. $2.50.

An Englishman's autobiography, delightful for the light-hearted, casual manner and the ironic understatement with which it relates unusual personal adventures in the war and later as worker with refugees in the Near East.

B 35-18262

Linn, James Weber. Jane Addams; a biography. Appleton-Century, 1935. 457p. illus. $3.50.

The authorized biography of the noted humanitarian and peace worker, by her nephew. Though written out of intimate knowledge and with genuine affection, it is not a family memoir, for the biographer remains objective throughout. Notable for its understanding of motives, though it attempts no evaluation of her services. A necessary supplement to *Twenty years at Hull-house.*

B Addams, Jane 35-18354

Masters, Edgar Lee. Vachel Lindsay, a poet in America. Scribner, 1935. 392p. illus. $3.

A literary biography of one poet, written by another. Long acquaintance with Lindsay, a genuine understanding of his unstable, tormented personality, and sympathy for his literary aspirations have enabled the biographer to write a definitive life. He has had access to private papers and quotes freely from Lindsay's diary.

B Lindsay, Vachel 35-18102

Monaghan, Frank. John Jay; defender of liberty against kings & peoples, author of the Constitution & governor of New York, president of the Continental congress, co-author of the Federalist, negotiator of the peace of 1783 & the Jay treaty of 1794, first chief justice of the United States. Bobbs-Merrill, 1935. 497p. illus. $4.

A scholarly work based on primary sources. Too laborious for popular appeal but will interest students of American politics. The author is professor of history at Yale university.

B Jay, John 35-18227

Nicolson, Harold George. Dwight Morrow. Harcourt, 1935. 409p. front. $3.75.

The integrity and charm of an able man who died at the height of his powers are evident in this work by an English biographer who understands the value of Morrow's public service and heartily admires his subject.

B Morrow, Dwight Whitney 35-18404

Our lords and masters; known and unknown rulers of the world, by the Unofficial observer. Simon & Schuster, 1935. 389p. illus. $3.50.

Twenty-five men, the author believes, rule the affairs of the world. In each country he shows where the power lies, in the hands of bankers, politicians, dictators, or industrialists, and how it is being used, with apt characterizations of men but with forecasts and generalizations about trends that will be disputed. Caustic in tone, extravagant in many statements, and undocumented.

*920 Biography 35-27347

Pearson, Hesketh. Gilbert and Sullivan: a biography. Harper; Lond. Hamilton, 1935. 317p. illus. $3.

The lives and personalities, rather than the works, of the two gifted artists are considered in this biography. The account of their unique collaboration, and of the clash of character which terminated their association, is well seasoned with incident and anecdote. Entertaining and gossipy rather than critical. Published serially in *Harper's Magazine.*

927.8 Gilbert, Sir William Schwenck || Sullivan, Sir Arthur Seymour 35-19132

Perry, Bliss. And gladly teach; reminiscences. Houghton, 1935. 315p. illus. $3.

Genial memories of a life spent almost entirely in academic circles, first as student, and son of a faculty member, at Williams college, and later as professor at Princeton and Harvard, with intervals of study abroad, and several years of editorship of the *Atlantic Monthly.*

B 35-16598

Rohan, Jack. Yankee arms maker; the incredible career of Samuel Colt. Harper, 1935. 301p. illus. $3.

A convincing portrayal of a famous arms maker—the inventor of the revolver. He was an industrialist in advance of his times, whose

career was founded on persistence, shrewdness, and self-interest.

B Colt, Samuel 35-18667

Sandoz, Mari. Old Jules. Little, 1935. 424p. illus. $3.

Jules Sandoz, the author's father, was a Nebraska pioneer, a Swiss immigrant who went west in 1884 and opened up new territory. The book is an unsparing revelation of a man who was brutal, vindictive, and conceited, but endowed with a vision greater than that of his neighbors, and with a stamina that withstood hardships that broke other settlers and drove many of them to desperation, murder, or insanity. Realistic frontier history by a daughter who, even while she suffered from her father's callous nature, realized it had elements of greatness to partly redeem its cruelty.

B Sandoz, Jules 35-27361

Wagenknecht, Edward Charles. Mark Twain, the man and his work. Yale univ.; Lond. Oxford univ., 1935. 301p. port. $3.

A study of Mark Twain as artist, man, and philosopher. Not a biography, but rather a general summary of what is known of the humorist's character and what can be learned of it from his writings. Includes many anecdotes.

B Clemens, Samuel Langhorne 35-27362

Winkler, John Kennedy. The Du Pont dynasty. Reynal & Hitchcock, 1935. 342p. front. diag. $3.

The history of the successful Du Ponts who, since the arrival of their French immigrant ancestors at the close of the Revolution, have entrenched themselves as a family and as industrialists until they are now a power in the manufacturing world and in the politics of Delaware. Journalistic treatment, with little critical appraisal.

929.2 Du Pont de Nemours family 35-16330

* * *

THE THEME FOR BOOK WEEK, NOVEMBER 17-23, is "Reading for fun" and suggestions for its observance may be obtained from the National association of book publishers, 347 Fifth avenue, New York City.

Two new lists just published by the American library association are particularly timely and excellent for distribution—*Recent children's books,* compiled each fall by Jessie Gay Van Cleve, and a complete revision of *Gifts for children's bookshelves,* made by a subcommittee under the direction of the Book evaluation committee, Section for Library work with children, A. L. A. Single copies of the first, if stamps accompany the request, are three cents, one hundred for one dollar; single copies of the second are five cents in stamps sent with the request, and one dollar and fifty cents for one hundred copies.

Holiday house, 225 Varick street, New York City, has printed three old nursery rimes, *Hey! diddle diddle, Old King Cole,* and *I saw a ship a-sailing,* as broadsides suitable for posting in the children's room of the library or at home. They are attractively printed and are decorated with pleasing drawings in clear colors. The size is about twenty-one by eleven inches and the cost is fifty cents each.

F. E. Compton and company will send free, to libraries requesting it, the annotated list *Reading for pleasure,* made by Anne Carroll Moore, for their encyclopedia and printed by them in advance, in pamphlet form, for liberal distribution.

* * *

The school in the camps; the educational program of the Civilian conservation corps is not only an eighty-five page report of a study made for the American association for adult education by its special field agent, Frank Ernest Hill, but an extremely arresting and readable picture and interpretation of one of the most interesting education experiments of our time. Its description of actual conditions, its analysis of influencing factors, and its critical though sympathetic appraisal, will help librarians to cooperate intelligently in whatever book service they are rendering nearby camps. A limited supply of the report is available free from the American association for adult education, 60 East 42d street, New York City.

* * *

JUNIOR AND SENIOR HIGH SCHOOL LIBRARIANS will welcome a new A. L. A. publication—*Essays on modern authors; an index for high school use,* by Muriel A. Crooks. While especially for high schools, it will find a place also in general libraries. Single copies, thirty-five cents; ten or more, twenty-five cents each.

* * *

A SELECTED LIST OF RECENT HUNGARIAN BOOKS appears in the *Branch Library Book News* of the New York public library, for October 1935. Current single numbers, two cents.

Fiction

Aldrich, *Mrs.* **Bess (Streeter)** Spring came on forever. Appleton-Century, 1935. 333p. $2.

In 1866 Amalia Stoltz left Illinois with her father and a group of Lutherans bound for new homes in Nebraska and before Matthias, her foundryman lover, could overtake them, Amalia was married to a man of her father's choice. The story follows, in episodic fashion, the course of Amalia's life until, in 1935, a descendant of hers and one of Matthias's have returned to the old farm after family losses, and are starting again as pioneers.

35-18847

Batterham, Rose. Pleasure piece. Harper, 1935. 290p. $2.

Celie Shelton had lived all of her fourteen years in a cave high up in the Carolina mountains with her fugitive father. They were happy until Celie met and loved a stranger who never returned. Her father died suddenly and she set out alone to search for her lover. A simple story told with charm and freshness, and a sensitive feeling for the mountain country. In spite of a rather mechanical happy ending it will please a wide range of readers.

35-17234

Benson, Edward Frederic. The worshipful Lucia. Doubleday; Lond. Hodder, 1935. 303p. $2.50.

Satirical chronicle of the trivial affairs of Lucia, who, emulating a late philanthropist, became involved in the stock market in addition to her usual social rivalry with Elizabeth. Follows *Mapp and Lucia* (BOOKLIST 28:200, Ja 32) English title, *Lucia's progress.*

35-17484

The **Best** British short stories, 1935, and the Yearbook of the British, Irish, and Colonial short story; ed. by E. J. O'Brien. Houghton, 1935. 252p. $2.50.

Twenty-four short stories, by new writers as well as familiar ones.

Short stories, English || Short stories—Bibl.
(22-23919)

Coffin, Robert Peter Tristram. Red sky in the morning. Macmillan, 1935. 288p. $2.50.

Will Prince, a sensitive adolescent, becomes aware that his father's jealousy of his mother is the reason for their poor shanty existence on a lonely island instead of in the Maine village of his forefathers. The boy's devotion to his father, who scorned him, the separation of his parents, the interest of his mother in another man, create a turmoil in the boy's mind with which he cannot cope. His heroic and needless sacrifice, to save his mother as he believes, closes the book with high tragedy. A somber story, poetically but economically told, full of Maine country and the sea.

35-17494

Davis, Harold L. Honey in the horn. Harper, 1935. 380p. $2.50.

"This Harper prize novel is a story of Oregon in the homesteading period at the beginning of the century. As central characters it has the boy, Clay Calvert, and the girl, Luce, whose path crosses his in his casual wandering and with whom he strikes up a partnership; but the real interest of the book lies in the many types of characters, and wide range of country, and in the picture of a restless, crude, and lusty civilization. In many communities will arouse the same sort of objections as the earlier prize novel in this series, *Brothers in the West.*"—*Wisconsin Library Bulletin.*

35-16787

Gibbs, *Sir* **Philip Hamilton.** Blood relations, a novel. Doubleday; Lond. Hutchinson, 1935. 477p. $2.50.

Audrey Middleton, daughter of an old English family, married a young German just before the war and suffered for years because of her divided sympathies, living in her German home, while friends and relatives fought in both armies. Years of peace, with lessening of the national hatreds, followed the war and she adjusted herself, then Hitler came and she saw husband and son turn to Nazism, joining willingly in the patriotic hysteria of preparation for another war.

35-27363

James, Will. Home ranch; illus. by the author. Scribner, 1935. 346p. illus. $2.75.

John B. Mitchell settled on Seven X ranch in the old free range days and became a successful rancher. The story is an authentic picture of ranch life today, as cowboys, college educated young Westerners, and visiting Easterners know it. Numerous full-page drawings by the author.

35-27364

Johnson, Josephine. Winter orchard, and other stories. Simon & Schuster, 1935. 308p. $2.50.

Both the mood and the setting of *Now in November* (BOOKLIST 31:64, O 34) appear again in these stories, but they are less tragic than the novel.

35-13200

Lane, *Mrs.* Rose (Wilder) Old home town. Longmans, 1935. 309p. $2.

Life in a small town thirty years ago, with its neighborly intimacy, conventional morality, gossip, and isolation from the world, realistically pictured in connected short stories. The point of view is that of a young girl eager and curious but baffled by the grown-up world she was approaching at adolescence.

35-18417

Luard, L. Conquering seas. Longmans, 1935. 279p. $2.

A good English sea story about North Sea trawlers, especially the *Adventurer*, and the powerful commercial fisheries company which owned the fleet. Storms, wireless messages, rivalry, pressure for more profit, and a staunch friendship between two men are ingredients skilfully handled. Abrupt speech and sea vernacular do not hamper the reading.

35-18419

MacManus, Seumas. Bold blades of Donegal. Stokes, 1935. 318p. $2.

The adventures of three small boys in Donegal a half century ago. Told with infectious Irish humor, with frequent but not obtrusive use of dialect, and filled with folklore and peasant proverbs.

35-14564

Meynell, *Mrs.* Esther Hallam (Moorhouse) Time's door. Macmillan, 1935. 337p. $2.50.

Delicately romantic fantasy of a young musician's adoration of Bach. Believing himself a reincarnation of an ancestor who had been Bach's pupil, he found he could project himself backward in time, and became a member of the composer's household in Leipzig, where he fell in love with Bach's daughter.

Bach, Johann Sebastian—Fiction 35-13506

Myers, Leopold Hamilton. The root and the flower. Harcourt; Lond. J. Cape, 1935. 583p. $3.

Although laid in India in the sixteenth century, this novel of court circles is philosophical rather than historical. It follows the manifestations of the rivalry between the two sons of the emperior Akbar, with the accompanying intrigue and debauchery, but its underlying theme is the search for a meaning in life, revealed in the spiritual seeking of representatives of different religions. The book is a trilogy containing two novels, *The near and the far* and *Prince Jali*, which have been published before, and one new one, *Rajah Amar*.

[35-15048]

O'Brien, Edward Joseph Harrington, *ed.* The short story case book. Farrar & Rinehart, 1935. 635p. $2.50.

Eighteen short stories, old and new, faced on each page with running technical comment pointing out how various types of effect are produced. For students and teachers.

Short stories || Short story 35-8977

O'Neill, Joseph. Land under England. Simon & Schuster; Lond. Gollancz, 1935. 296p. $2.50.

An allegorical tale in which the satire upon Fascism and Nazism is well sustained. With fantastic imagination the author describes a civilization living underground in a state of complete totalitarianism and composed of citizens who are strange and horrible automatons in the service of the omnipotent state. An interesting picture of the political fears that dwell in the British mind.

35-27365

Oskison, John Milton. Brothers three. Macmillan, 1935. 448p. $2.50.

Francis Odell settled his farm in the old Indian Territory in 1873, building and cultivating for future generations of his family, and prospering greatly. But of his heirs, only a capable daughter-in-law loved and managed the farm as Francis had. The book traces the lives of the three sons—a cattleman, a merchant, and a writer in New York—but makes them an integral part of the farm's story, for to it they turned all their lives, through pros-

perity and depression. A good story of character as well as country, probably somewhat autobiographical for the treatment of the region is authentic. Two or three frank passages.

35-15316

Rawlings, *Mrs.* Marjorie Kinnan. Golden apples. Scribner, 1935. 352p. $2.50.

To the home which a cracker boy and his sister have made in the Florida backwoods comes a defeated young Englishman, exiled by his family. His bitter sophistication meets their primitive integrity and his physical and spiritual regeneration is accomplished at tragic cost —the girl, whom he has seduced, dies in childbirth, and resentful neighbors punish him brutally. By the author of *South moon under* (BOOKLIST 29:241, Ap 33) Serialized in *Cosmopolitan.*

35-18688

Royde-Smith, Naomi Gwladys. Jake; a novel. Macmillan, 1935. 446p. $2.50.

Teachers, musicians, and friends surround Jake, and all join with his mother in serving his genius willingly. He is a musical prodigy who never doubts either his talent or his destiny. The story, which will have a special appeal for music lovers, follows Jake from his tenth to his twenty-first year, while he is being educated, in England and Switzerland, and other people's lives are centered about his gift.

35-13903

Stevens, Barbara B. Walk humbly. Houghton, 1935. 374p. $2.50.

Drusilla and Emily were the daughters of the leading family in a Vermont small town—Emily married for money and position and gave them up for a lover, Drusilla sacrificed them for a determined young doctor. Hers was a marriage rich in fulfillment, with ideals held steadfastly through quarrels, disillusionment, and sorrow. A worth-while novel about very human people.

35-18843

Strong, Leonard Alfred George. The Seven Arms. Knopf, 1935. 315p. $2.50.

The tempestuous life of a lawless, redheaded girl from a Scottish fishing village. She followed her uncle to the Napoleonic wars, married her sister's lover, and killed him, and in poverty continued until death her feud with her placid, wealthy sister. A melodramatic story written in moving prose.

35-18423

Thornton-Cook, Elsie. They lived: a Brontë novel. Scribner, 1935. 324p. illus. $2.50

Life in the bleak parsonage at Haworth is recreated with tender feeling and apparent authenticity in this biographical novel of the Brontës, and Charlotte's visits to London, where she met Thackeray and Dickens, reveal the attitudes of literary lions of the day toward a new writer. Illustrations are delightful line drawings. The book may well be an incentive to the reading of the Brontë novels.

35-18073

Tippett, Thomas. Horse Shoe Bottoms. Harper, 1935. 298p. $2.50.

The whole history and process of coal mining in the United States is revealed in this sturdy story of one mine in Illinois which developed from a small, friendly association of master and workmen into a big soulless corporation, accompanied by the struggle of labor for strength in unions. Told from the point of view of the miner, it is an honest story of simple, hard-working, poverty-stricken people, with an amazing devotion to the mine and its drab surroundings. A fine type of proletarian novel which lacks the vulgarities often found in novels of this kind.

35-15729

Walsh, Maurice. Green rushes, a novel. Stokes, 1935. 352p. $2.50.

Five romantic stories laid in Ireland at the time of the Black and Tans, telling of the brave men who fought—with frequent interludes of fishing and hunting—in the Irish republican army, and of the beautiful women they met and loved.

Ireland—Hist.—Fiction 35-16896

White, *Mrs.* Nelia (Gardner) The fields of Gomorrah, a novel. Stokes, 1935. 352p. $2.

As in most of this writer's novels, the chief character is a woman confronted by personal and family problems. Lucy, the wife of a Methodist minister, devoted to her gentle, conscientious husband, shares with him the trials of life in a succession of small parishes, but conceals for years the fact that his unquestioning faith is not hers.

35-15746

White, Stewart Edward, and Devighne, Harry. Pole star. Doubleday, 1935. 452p. $2.50.

Adventurous romance of Alaska in pre-American days. Here, at Sitka, Baranov ruled despotically the trading post that was the center of Russian control in America, and found his varied problems made more complicated when a young Russian aristocrat fell in love with his half-breed son.

35-17682

MYSTERY AND DETECTIVE STORIES

Christie, *Mrs.* Agatha (Miller) The boomerang clue. Dodd, 1935. 290p. $2.

35-16314

Day-Lewis, Cecil. A question of proof, by Nicholas Blake, *pseud.* Harper, 1935. 294p. $2.

35-9334

Oppenheim, Edward Phillips. The battle of Basinghall street. Little, 1935. 314p. $2.

35-15037

Sanborn, Ruth Burr. Murder on the Aphrodite. Macmillan, 1935. 299p. $2.

35-16057

Van Dine, S. S., *pseud.* The garden murder case; a Philo Vance story. Scribner, 1935. 332p. $2.

35-27366

IN THE DECEMBER BOOKLIST

ALLEN, F. L. Lords of creation. Harper, $3.
ANDREWS, ROY C. This business of exploring. Putnam, $3.50.
BEALS, CARLETON. Inside story of Huey Long. Lippincott, $2.50.
CHASE, MARY ELLEN. Silas Crockett. Macmillan, $2.50 (fiction)
DELAND, MARGARET. If this be I (as I suppose it be) Appleton-Century, $2.
ELIOT, T. S. Murder in the cathedral. Harcourt, $1.25.
FRANCK, HARRY A. Trailing Cortez through Mexico. Stokes, $3.50.
GALSWORTHY, JOHN. Forsytes, Pendyces and others. Scribner, $2.50 (fiction)
GEORGI, JOHANNES. Mid-ice. Dutton, $3.75.
GOLLOMB, JOSEPH. Unquiet. Dodd, $2.50 (fiction)
GREEN, PAUL. This body the earth. Harper, $2.50 (fiction)
HARRISON, CARTER H. Stormy years. Bobbs-Merrill, $3.75.
HARRISON, MARGUERITE. There's always tomorrow. Farrar & Rinehart, $3.50.
HASLUND, HENNING. Men and gods in Mongolia. Dutton, $5.
ILIN, M. Men and mountains. Lippincott, $2.50.
JOHNSON, MARTIN. Over African jungles. Harcourt, $3.75.
KENT, ROCKWELL. Salamina. Harcourt, $3.75.
LEWIS, SINCLAIR. It can't happen here. Doubleday, $2.50 (fiction)
MEIKLEJOHN, ALEXANDER. What does America mean? Norton, $3.
MILLER, MAX. Great trek. Doubleday, $2.50.
SHUSTER, GEORGE N. Like a mighty army. Appleton-Century, $2.
THOMAS, NORMAN. War. Stokes, $1.50.
WALDMAN, MILTON. Joan of Arc. Little, $3.50.
WEEKLEY, ERNEST. Something about words. Dutton, $1.75.

New Editions and Series

Blue book series. Scranton, Pa., International textbook co.

MacMillan, A. B. Forms and centering; parts 1-2. $1.50.
693.5 Concrete construction—Formwork || Concrete, Reinforced 35-26323

Vanderdoes, Jacob. Combustion engine fuels and heat; in consultation with L. H. Morrison, C. T. Baker. $1.75.
621.43 Gas and oil engines || Heat || Combustion || Fuel 35-26324

— Diesel engine details and management; in consultation with L. H. Morrison, C. T. Baker. $2.
621.436 Diesel motor || Gas and oil engines 35-26326

— Stationary Diesel engines; in consultation with L. H. Morrison, C. T. Baker. Parts 1-2. $1.75.
621.436 Diesel motor 35-26154

White, C. E. Building superintendence; parts 1-3. $3.50.
692.6 Building—Superintendence 35-26153

Blue ribbon books. Blue ribbon books, inc., each, $1.

Beebe, C. W. Nonsuch: land of water.
Bromfield, Louis. Louis Bromfield trilogy: Green bay tree, Possession, Early autumn.
Brown, C. E. My animal friends.
Fowler, Gene. Timber line.
Haggard, H. W. The lame, the halt, and the blind.
Ludwig, Emil. Three Titans: Michelangelo, Rembrandt, and Beethoven.
O'Connor, Harvey. Mellon's millions.
Ploetz, Karl. Epitome of history; tr. and enl. by W. H. Tillinghast.
Seldes, George. World panorama, 1918–1935.
Talman, C. F. Book about the weather.

De luxe editions. Garden City pub. co.

Nutting, Wallace. Clock book. 26cm. $1.79.
*749 Clocks and watches 35-27346

Zweig, Stefan. Marie Antoinette. 26cm. $1.49.
B Marie Antoinette, queen consort of Louis XVI 35-10442

The following titles are in the States beautiful series. 26cm. each, $1.79.

Nutting, Wallace. Connecticut beautiful.
917.46 Connecticut—Descr. & trav. 35-15257

— Maine beautiful.
917.41 Maine—Descr. & trav. 35-15265

— Massachusetts beautiful.
*917.44 Massachusetts—Descr. & trav. 35-18401

— Pennsylvania beautiful.
*917.48 Pennsylvania—Descr. & trav. 35-18994

— Virginia beautiful.
*917.54 Virginia—Descr. & trav. 35-27367

Doubleday-Doran series in literature.

Compact volumes intended for school use, with footnotes, biographical introductions, and bibliographies. Well printed, carefully edited, and substantially bound. Unabridged texts.

Byron, G. G. N. B., *6th baron*. Don Juan and other satirical poems; ed. by L. I. Bredvold. $1.50.
*821 35-18814

Chesterfield, P. D. S., *4th earl of*. Letters and other pieces; selected and ed. by R. P. Bond. $1.
826.52 Conduct of life 35-8451

Defoe, Daniel. Journal of the plague year and other pieces; ed. by A. W. Secord. $1.
614.49421 Plague—London 35-7154

Gissing, G. R. Workers in the dawn; ed. by Robert Shafer. 2v. set, $2.
35-6765

Keats, John. Complete poems and selected letters; ed. by C. D. W. Thorpe. $1.50.
*821 35-18815

Milton, John. Paradise lost; ed. by M. Y. Hughes. $1.
821.47 35-17524

Pater, W. H. Marius, the Epicurean, his sensations and ideas; ed. by Joseph Sagmaster. $1.
35-6905

Thackeray, W. M. Vanity fair; a novel without a hero; ed. by P. E. More. 2v. set, $2.
35-15747

Trollope, Anthony. The warden; ed. by R. M. Gay. $1.
35-6277

Whitman, Walt. Specimen days, Democratic vistas, and other prose; ed. by Louise Pound. $1.
818.3 35-8359

Dutton dollar reprints.

Inexpensive reprints, with fair binding and margins.

KAYE-SMITH, SHEILA. Green apple harvest.
MERRICK, LEONARD. Chair on the boulevard.
WEBB, *Mrs.* M. G. (M.) Precious bane.

Grosset & Dunlap's dollar reprints.

BACHELLER, I. A. Candle in the wilderness.
BEARD, M. (R.) On understanding women.
BULFINCH, THOMAS. Bulfinch's mythology: Age of fable, Age of chivalry, Legends of Charlemagne.
DE LA PASTURE, E. E. M. Provincial lady in London, by E. M. Delafield, *pseud.*
FARJEON, ELEANOR. Martin Pippin in the apple orchard.
GALSWORTHY, JOHN. Flowering wilderness.
GOLDING, LOUIS. Five Silver daughters.
GORMAN, H. S. Jonathan Bishop.
HOBART, *Mrs.* A. T. (N.) By the City of the Long Sand.
KLEISER, GRENVILLE. How to improve your conversation.
MARTIN, G. M. Emmy Lou's road to grace.
O'FAOLÁIN, SEÁN. Nest of simple folk.
RINEHART, *Mrs.* M. (R.) Mary Roberts Rinehart's mystery book: Circular staircase, Man in lower ten, Case of Jennie Brice, Confession.
WAKELING, ARTHUR, *ed.* Things to make in your home workshop.
WELZL, JAN. Quest for polar treasures.

Library association series of library manuals. Scribner, $4.

A series devoted to English library practice.

HEADICAR, B. M. Manual of library organization (no. VII)
020 Library administration [35-4576]

Life and art in photograph. Oxford univ. 25½cm. each, $2.

COURTAULD, AUGUSTINE, *ed.* Sailing (no. 5)
*797.124 Sailing 35-27368

HOPPÉ, E. O. Image of London (no. 7)
*914.21 London 35-27369

Minton, Balch American biographies, each, $1.

MARQUAND, J. P. Lord Timothy Dexter of Newburyport, Mass.
B Dexter, Timothy 25-19573

National home library. 1518 K. st., N. W., Washington, D. C., National home library foundation, cloth, each, 25c.

Small cloth-bound editions of standard works. Could not be rebound, but the binding seems firm and the print is fair. The text is unabridged. Probably more suitable for personal ownership than for library use, but they may fill a need in some libraries. Thirteen titles are now available. Librarians should write to publishers for the list.

North Carolina. University. Library extension publications. paper, each, 50c.

DOWNS, R. B. Story of books (v.I, July, 1935, no. 6)
655.1 Books || Writing || Printing 35-28133

LOVE, CORNELIA S. Other people's lives; fourth ser. 1934-1935 (v.I, June, 1935, no. 5)
016.92 (378.13) Biography—Bibl. || Books—Reviews || Woman—Societies and clubs—Programs (28-25535)

MCCALL, ADELINE D. Adventures with music and musicians.
*780 Music || Musicians 35-27370

Popular copyright (edition) Grosset, each, 75c.

BACHELLER, I. A. In the days of Poor Richard.
BAILEY, H. C. Shadow on the wall.
BANNING, *Mrs.* M. (C.) Third son.
BEITH, JANET. No second spring.
BRADFORD, ROARK. Kingdom coming.
BRIDGE, ANN. Peking picnic.
BROMFIELD, LOUIS. The farm.
BURKHARDT, R. F. Murder upstairs, by Adam Bliss, *pseud.*
CARR, J. D. Eight of swords.
— Mad hatter mystery.
CHRISTIE, *Mrs.* A. (M.) Mr. Parker Pyne, detective.
— Murder in three acts.
COLE, G. D. H., and COLE, MARGARET. Walking corpse.
COX, A. B. Dead Mrs. Stratton, by Anthony Berkeley, *pseud.*
DEEPING, WARWICK. Two black sheep.
DUMAS, ALEXANDRE. Three musketeers.
EDMONDS, W. D. Rome haul.
FLETCHER, J. S. Murder of the only witness.
GREY, ZANE. Code of the West.
HOLTBY, WINIFRED. Mandoa, Mandoa!
HORGAN, PAUL. Fault of angels.
JACKSON, *Mrs.* H. M. (F.) H. Ramona.
JARRETT, C. (H.) Night over Fitch's pond.
KAYE-SMITH, SHEILA. Gipsy wagon.
KYNE, P. B. Cappy Ricks comes back.
LEWIS, SINCLAIR. Work of art.
LYTTON, E. G. E. L. B.-L., *1st baron.* Last days of Pompeii.

MacClure, Victor. Death behind the door.
Nebel, Frederick. Sleepers east.
Queen, Ellery, *pseud.* Siamese twin mystery.
Rhodes, E. M. Trusty knaves.
Sayers, D. L. Murder must advertise.
Sprigge, Elizabeth. Old man dies.
Stewart, A. W. Gold brick island, by J. J. Connington, *pseud.*
Tarkington, Booth. Alice Adams.
— Wanton Mally.
Tomlinson, H. M. Snows of Helicon.
Wells, H. G. Bulpington of Blup.
Williams, Valentine. Clock ticks on.

Reference shelf. Wilson, each, 90c.

Johnsen, Julia E., *comp.* Socialization of medicine (v.10, no. 5)
614.2 Medicine || Medical economics 35-17343

Scribner dollar books.

Longworth, *Mrs.* A. (R.) Crowded hours.

Star dollar books. Garden City pub. co.

Guttmacher, A. F., and Rand, Ellery. Life in the making.
Weigall, A. E. P. B. Life and times of Cleopatra.

Universal library. Grosset, $1.

Sterne, Laurence. Sentimental journey through France & Italy.

Useful reference series. Bost. Faxon.

Bolton, C. K. Terra Nova: the northeast coast of America before 1602 (no. 56) $3.50.
973.1 America—Disc. & explor. 35-14829

Latimer, Louise P. Organization and philosophy of the children's department of one public library (no. 55) $1.25.
027.62509753 Washington, D. C. Public library. Children's dept. || Libraries, Children's 35-9386

World's classics. Oxford univ., each, 80c.; leather, $1.50.

Holme, Constance. Beautiful end.
35-27371

Walton, Izaak, and Cotton, Charles. Compleat angler.
*799 Fishing 35-27372

Ashton, Winifred. Legend, by Clemence Dane, *pseud.* Doubleday, 1935. 199p. $2.

A reissue of a short novel, noted in *A. L. A. catalog 1926*, which has been out of print. High price for a reprint.
35-27373

Beard, Charles Austin. An economic interpretation of the Constitution of the United States. Macmillan, 1935. 330p. $2.

A reissue of a 1913 book (*A. L. A. catalog 1926*) with a new introduction.
342.733 U. S.—Constitutional history || U. S. Constitution || U. S.—Econ. condit. 35-15006

Bernewitz, Max Wilhelm von. Handbook for prospectors. 3d ed. McGraw-Hill, 1935. 372p. illus. diag. $3.

"For this third edition some errors in the previous editions have been corrected, recent information on certain minerals has been added, sections on maps and foreign mining laws are new, and the whole of Part III has been rearranged and expanded."—*Preface.* The chapter on geophysics in the second edition (*A. L. A. catalog 1926–1931*) has been deleted.
*622.1 Prospecting 35-27331

Bible. The Bible; an American translation. The Old Testament; tr. by a group of scholars under the editorship of J. M. Powis Smith. The New Testament; tr. by E. J. Goodspeed. Univ. of Chic., 1935. 1130p. $2.

A reprint, made more compact by the use of a double-column page in place of the single-column one of the original higher priced edition (*A. L. A. catalog 1926–1931*)
*220.5 Bible. Versions 35-18660

Briffault, Robert. Breakdown; the collapse of traditional civilisation. Coward-McCann, 1935. 342p. $2.

About 20,000 words have been added, dealing with the political and economic changes of the past three years, the spread of Fascism, and a defense of Communism. For first edition see Booklist 28:417, Je 32.
301 Civilization || Social conditions 35-18976

Brown, *Mrs.* **Zenith (Jones)** Mr. Pinkerton: a Scotland Yard omnibus, by David Frome, *pseud.* Farrar & Rinehart, 1935. 857p. $2.

Contents: Hammersmith murders—Two against Scotland Yard—Man from Scotland Yard.
35-15470

Canby, Henry Seidel, and Dashiell, Alfred. A study of the short story. Rev. Holt, 1935. 375p. $2.

The second author has contributed a summary of the short story since 1912, with five illustrative modern stories. First edition was noted in *A. L. A. catalog 1926.*

808.3 Short story || Short stories 35-11314

Chase, Mary Ellen. Uplands. Little, 1935. 297p. $2.

A reissue of a Maine story first noted in BOOKLIST 24:118, D 27. Price is high for a reprint.

27-16584

Cook, Arthur Leroy. Elements of electrical engineering; a textbook of principles and practice. 3d ed., thoroughly rev., rewritten, and reset. Wiley; Lond. Chapman, 1935. 603p. illus. diag. $4.

An elementary textbook, expanded and revised, with some rewriting and new chapters on electrical instruments and on the use of complex quantities in the solution of alternating current circuit problems.

621.3 Electric engineering 35-13539

Diemer, Hugo. Factory organization and administration. 5th ed. McGraw-Hill, 1935. 412p. illus. diag. forms. $4.

The author states that the material has been rearranged and changed to adapt it to present conditions. The previous edition (*A. L. A. catalog 1926*) is not available for comparison.

658.01 Factory management 35-9561

Dunlap, Orrin Elmer. The story of radio. Dial, 1935. 326p. illus. $2.75.

The material of the original edition (BOOKLIST 24:234, Mr 28) has very little change, but three new chapters—"Miniature waves or 'dark-light,'" "Pictures by radio," and "American versus European radio"—describe some of the advances since 1927.

621.384 Radio 35-12234

Dyke, Andrew Lee. Dyke's automobile and gasoline engine encyclopedia. 17th ed. Chic. Goodheart-Willcox, 1935. 1311p. illus. diag. 25½cm. $6.

The publishers state that the book has been thoroughly revised and contains much new material. Previous edition noted in BOOKLIST 27:513, Jl 31, is not available for comparison.

629.2 Automobiles 35-27337

Friend, Mata Roman. Earning and spending the family income; a textbook in home economics. Rev. ed. Appleton-Century, 1935. 463p. illus. diag. $2.

About forty-five pages of new material, chiefly on economic security, consumer-buyer interests, and leisure-time choices, with new figures and graphs, bring this textbook up to date. For first edition see BOOKLIST 27:15, S 30.

640 Domestic economy || Cost and standard of living—U. S. 35-13927

Galsworthy, John. A modern comedy. Scribner, 1935. 889p. $3.

Format uniform with *End of the chapter* (BOOKLIST 31:95, N 34) *Contents:* White monkey—Silver spoon—Swan song.

29-26919

Gemmill, Paul Fleming. The economics of American business; a study of economic principles in modern business practice. Rev. ed. Harper, 1935. 608p. charts. diag. $4.

"Scarcely a chapter has escaped revision, and many chapters have undergone extensive rewriting, with a modernization of all descriptive data. An additional chapter is given to the discussion of the important topic of commercial banking. Other subjects to which more space is allotted are consumption, investment banking, foreign exchange, and the dynamic nature of economics. A good deal of attention has been given, also, to important aspects of the Roosevelt recovery program." —*Preface.* First edition (BOOKLIST 27:388, My 31) is not available for comparison.

*330 Economics || Business 35-27374

Ghirardi, Alfred A. Modern radio servicing. 706 illus. 45 Astor place, N. Y., Radio & technical pub. co., 1935. 1300p. illus. diag. $4.

"A practical text on the theory, construction and use of modern radio service equipment and the rapid and systematic methods of radio servicing in all its branches."—*Subtitle.* A 1300-page volume replaces one of 182 pages (BOOKLIST 29:64, N 32) of which little has been retained in this edition.

621.384 Radio 35-9563

Graham, Bessie. The bookman's manual; a guide to literature. 4th ed., rev. and enl. Bowker, 1935. 715p. $5.

New names and titles, source bibliographies, and a chapter on translations of foreign fiction have been added, and the book has been generally revised and entirely reset. For earlier edition see *A. L. A. catalog 1926.*

016 Bibliography—Best books || Literature—Bio-bibl. || Reference books—Bibl. || Booksellers and bookselling—Bibl. 35-17181

Hodgins, Eric, and **Magoun, F. Alexander.** Sky high; the story of aviation. Rev. ed. Little, 1935. 414p. illus. $2.75.

"The six years that have gone by since *Sky High* made its first appearance have been so close packed with aeronautical achievement that in many ways the revision to bring this story of aviation down to date has been a harder task than the original writing."—*Note.* First edition (BOOKLIST 26:191, F 30) is not available for comparison.

629.1309 Aeronautics—Hist. 35-15763

Johnson, *Mrs.* **Margaret (Fullerton)** Manual of cataloging and classification for elementary and small high school libraries. 2d ed., rev. Wilson, 1935. 47p. paper, 50c.

A revision embodying changes suggested by librarians, with a section on mechanical preparation of books added. First edition was entered in BOOKLIST 26:259, Ap 30.

*025.3 Cataloging || Classification, Decimal 35-27389

Kimball, Dexter Simpson, and **Barr, John H.** Elements of machine design. Wiley; Lond. Chapman, 1935. 476p. illus. diag. $4.

"No radical changes have been introduced in the arrangement of the text but effort has been exerted to bring each topic up-to-date without making it too complex and difficult for the student and ordinary practicing engineer . . . The notation has been changed so as to be more in line with modern practice. Some obsolete sections have been eliminated."—*Preface.* Second edition, noted in *A. L. A. catalog 1926,* is not available for comparison.

*621.81 Machinery—Design 35-27343

Legouis, Émile Hyacinthe. A history of English literature. The Middle ages and the Renascence (650-1660) tr. from the French by Helen D. Irvine. Modern times (1660-1932) by Louis Cazamian; tr. from the French by W. D. MacInnes and the author. Rev. ed.; 2v. in 1. Macmillan, 1935. 1448p. illus. $5.

Reset in larger type on thin paper that is not entirely opaque, with narrow margins. The amount of revision is not stated and the earlier edition (BOOKLIST 24:241, Mr 28) is not available for comparison.

820.9 English literature—Hist. & crit. 35-10888

Lovell, Alfred Henry. Generating stations; economic elements of electrical design. 2d ed. McGraw-Hill, 1935. 438p. illus. diag. $4.50.

"Since the first writing, there have been a remarkable development and application of the mercury vapor-steam cycle; some new steam turbine units of special interest; epoch-making construction in hydroelectric projects undertaken by the Federal Government; improvements and increased use of internal-combustion prime movers; and the establishment of a new high voltage for long-distance transmission."—*Preface.* First edition, noted in BOOKLIST 27:144, D 30 is not available for comparison.

621.312 Electric power-plants 35-12827

Lowe, Boutelle Ellsworth. The international protection of labor; international labor organization, history and law. New ed., rev. and enl. Macmillan, 1935. 594p. $3.50.

The first edition (BOOKLIST 18:176, Mr 22) ended with the second session of the international labor conference at Genoa in 1920. The history is now continued to January 1935 and includes legislative developments of the New deal relating to American participation in international labor conventions. A forty-eight page bibliography lists publications in several languages.

331.0621 Labor laws and legislation 35-13611

Lowndes, *Mrs.* **Marie Adelaide (Belloc)** The lodger. Longmans, 1935. 306p. $1.

A reprint of a 1913 murder story.

31-18076

Millett, Fred Benjamin. Contemporary British literature; a critical survey and 232 author-bibliographies. Harcourt, 1935. 556p. $2.50.

"Third revised and enlarged edition, based on the second revised and enlarged edition by John M. Manly and Edith Rickert (BOOKLIST 25:331, My 29)"—*Subtitle.* Forty additional

authors are included and the bibliographical material has been considerably increased, comprising now about 10,000 contemporary books and pamphlets.

*820.9 English literature—Outlines, syllabi, etc. 35-18933

Morrow, *Mrs.* Honoré (McCue) Willsie. Great captain; the Lincoln trilogy of Forever free, With malice toward none, The last full measure. Morrow, 1935. 1084p. $2.50.

A trilogy of Lincoln stories, originally published as separate books and entered in *A. L. A. catalog 1926–1931.*

35-27376

Nathan, Robert. Autumn. McBride, 1935. 198p. $2.

An early novel, the slight story of a New England schoolmaster, reissued at a price that seems high for a reprint.

35-27377

Paine, Albert Bigelow. Mark Twain, a biography; the personal and literary life of Samuel Langhorne Clemens. 4v. in 2. Harper, 1912. 2v. set, $2.

An inexpensive reprint, with a substantial binding. For note see *A. L. A. catalog 1926.*

B Clemens, Samuel Langhorne 35-27375

Rice, *Mrs.* Alice Caldwell (Hegan) Lovey Mary. Appleton-Century, 1935. 197p. illus.

35-27378

—— Mrs. Wiggs of the cabbage patch. Appleton-Century, 1935. 154p. illus.

34-40679

A uniform edition of two old favorites, bound in blue checked cloth and costing $2.50 for the two-volume set, boxed. Price seems high for format and paging. A gift edition.

Sass, Herbert Ravenel. Adventures in green places; with reproductions of seventeen paintings by Alice R. H. Smith [a Minton-Balch book] Putnam, 1935. 297p. illus. $3.50.

Nature essays that were first published in 1926 (Booklist 23:17, O 26) appear in a new edition with two new chapters, black-and-white reproductions of water colors, and a colored frontispiece.

*504 Natural history—South Carolina 35-27380

Treat, Payson Jackson. The Far East; a political and diplomatic history. Rev. ed. Harper, 1935. 563p. front. maps. $4.

"This revised and enlarged edition of *The Far East* (Booklist 25:115, D 28) contains corrections of certain errors which crept into the first edition, as well as a continuation of the narrative from the autumn of 1927 to the summer of 1935."—*Preface.*

950 East (Far East) || Eastern question (Far East) || China—For. rel. || Japan—For. rel. 35-13968

Urquhart, Leonard Church, and **O'Rourke, Charles Edward.** Design of concrete structures. 3d ed. McGraw-Hill, 1935. 556p. illus. diag. $4.50.

"In this revision most of the material has been rewritten to include the latest and best practice in plain and reinforced concrete design. Modern methods of design and control of concrete mixtures are described in detail. In the development of the elementary design theory the principle of the transformed section has been used in addition to the usual design formulas."—*Preface.* Previous edition is not available for comparison.

*693.5 Concrete construction 35-18679

Worthen, Edmund Louis. Farm soils, their management and fertilization. 2d ed. Wiley; Lond. Chapman, 1935. 468p. illus. diag. $2.75.

The chapters on fertilizing and on managing pasture soils are rewritten, and other changes have been made. The original edition, published in 1927, is not available for comparison.

631.4 Soils || Fertilizers and manures 35-15752

Young, Clarence Richard. Elementary structural problems in steel and timber. 2d ed. Wiley; Lond. Chapman, 1935. 315p. illus. diag. charts. $4.

"Many new problems, some of them involving the design of entire structures, or portions of structures, have been added in this edition . . . Certain problems concerning forms of construction or details that are becoming obsolete, and problems that experience has shown to be too advanced for elementary classes, have been omitted. Naturally, extensive changes have had to be made to conform to the new W. F. sections."—*Preface.*

624 Structures, Theory of 35-14681

Children's Books

★

Aldin, Cecil Charles Windsor. Farm yard puppies. Oxford univ., n.d. 51p. illus. $1.25.

The experiences of two mischievous dogs told in verse, the text facing full-page illustrations in color, full of action and humor. Out of print in England and not published before in America.

35-27379

Coatsworth, Elizabeth Jane. The golden horseshoe; illus. by Robert Lawson. Macmillan, 1935. 151p. illus. $2.

Tamar was Roger Stafford's half-sister and the fact that her mother was an Indian, albeit a princess, was a source of mortification to that young colonial Virginian. How Tamar won his admiration and the esteem of her mother's people makes a story full of action and interest. The background of colonial life is colorful and vital. Good format and attractive illustrations.

35-18415

Darby, Ada Claire. Keturah came 'round the Horn; with twelve illus. in black and white by Grace Gilkison. Stokes, 1935. 296p. illus. $1.75.

A story of southern California during the days that witnessed the passing of Mexican rule and the establishment of control by the United States. It is told from the point of view of a young New England girl who had sailed around the Horn with her father and who, while he transacted his business, was a happy visitor at a delightful Spanish rancho. For girls of twelve to fifteen.

35-8215

Eaton, Jeanette. Behind the show window. Harcourt, 1935. 313p. illus. $2.50.

A book designed to acquaint young people, as potential buyers, with the processes of production, distribution, and consumption of a great variety of marketable commodities. It not only describes the products but shows the relation of various industries to them and the interdependence of people and countries involved in marketing. The book is the result of long research, is well written, and illustrated with numerous photographic reproductions. For high school age.

338 Industry || Marketing 35-27338

Ellsberg, Edward. Ocean gold. Dodd, 1935. 263p. illus. $2.

Like previous books by the author, this story deals with the thrilling adventure of present-day salvage of treasure from sunken ships. In it are described the equipment and the expert crew necessary to such an undertaking.

656 Salvage 35-13555

Flack, Marjorie. Wait for William. Houghton, 1935. 32p. illus. $1.

William was younger and slower than his friends and couldn't keep up with them when they ran to see the circus parade. But because of his delay he was at the right place at the right time and the pictures tell what happened. The sequence of events and the pleasant repetition will delight little children. Pictures by Marjorie Flack and Richard A. Holberg. Paper board covers. Will need reinforcing.

35-18565

Hawthorne, Hildegarde. Youth's captain; the story of Ralph Waldo Emerson; illus. by W. M. Berger. Longmans, 1935. 205p. illus. $2.

An excellent biography which emphasizes Emerson's childhood and youth, and which, in telling of his adult life and accomplishments, dwells especially on his appeal to the youth of his day. The well-constructed background reflects the thought and events of his generation. For older girls and boys and for adult readers wishing a short interesting biography.

B Emerson, Ralph Waldo 35-18946

Hill, Helen, and **Maxwell, Violet.** The saintons go to Bethlehem; songs and illus. by the authors; music adapted from old Provencal folk songs with accompaniments by Lois Hutton. Macmillan, 1935. 58p. illus. 27cm. $2.

A book composed of songs descriptive of the little figures or saintons used in staging the Christmas crèche so familiar in Provence. Pictures in color of these figures, the baker, the potter, the shepherds, and all the rest, illustrate the songs. It may be used with children as a gay picture song book of the Christmas season, or as material for a pageant. Directions for the latter use are included.

784 Songs || Christmas 35-19140

Hogan, Inez. Bear twins. Dutton, 1935. 45p. illus. $1.

The story of two little brown bears who learned many things when they failed to mind their mother and wandered far into the forest. Their antics, which are skilfully pictured, are amusing rather than terrifying. The illustrations and the plain hand-lettered type are in sepia tones. For little children.

Bears—Legends and stories 35-10471

Hogner, *Mrs.* **Dorothy Childs.** Navajo winter nights; folk tales and myths of the Navajo people; pictures by Nils Hogner. Nelson, 1935. 180p. illus. $1.50.

A good selection of Indian folk tales from authentic sources. The stories, as well as the illustrations, are the result of first-hand information concerning the life and habits of the Navajos.

398.2 Navaho Indians—Legends || Navaho Indians—Religion and mythology 35-14536

Hunt, Mabel Leigh. The boy who had no birthday; illus. by Cameron Wright. Stokes, 1935. 259p. illus. $1.75.

The scene of the story is Indiana in the 70s and its principal character is David, who lived in a tollhouse on a well-traveled highway. None of the passers-by were more welcome than Dr. Carlisle whose love and encouragement stimulated the best endeavor in the little orphan boy. For children of nine to twelve.

35-16045

Kelly, Eric Philbrook. Three sides of Agiochook; decorations by Le Roy Appleton. Macmillan, 1935. 211p. illus. $2.

A tale of the New England frontier in 1775 in which a youth, part Indian and part white, takes a message from the president of Dartmouth college to Joseph Brant, a great Indian leader and former student of Dr. Wheelock. This is interpreted as plotting against England and in consequence the boy's way is beset with many dangers and threatened death. A dramatic, well-told story for older boys and girls.

35-18693

Kenly, *Mrs.* **Julie (Closson)** Cities of wax; illus. by H. C. Kenly. Appleton-Century, 1935. 250p. illus. $2.50.

The life story of honeybees and their amazing accomplishments told in a simple, direct style free from any sentimentality. While designed for young people's reading, this will be useful with a wide range of readers.

595.7 Bees 35-18211

Maloy, Lois. Arabella of the merry-go-round. Scribner, 1935. 58p. illus. $1.50.

A picture story book that will delight children of three to six. It is about a merry-go-round horse who wished to travel and see the world but was soon content to return to her own place. Full-page illustrations, four in color, face the text. Good paper, type, and cloth binding. Will need reinforcing.

35-27381

Martínez del Rio, Amelia. The sun, the moon and a rabbit; illus. by Jean Charlot. Sheed & Ward, 1935. 191p. illus. 18½x26cm. $3.

A book of Mexican legends including the old Toltec myths of creation, those of Aztec origin, and others of a still later date which show Spanish influence. They are told with simple directness and are illustrated by a celebrated mural artist with drawings, primitive in character. The author, an archeologist of note, is connected with Mexico's National museum. For large libraries or those especially interested in folklore or in Mexican literature.

Tales, Mexican || Tales, Spanish 35-14565

Miller, Jane. To market we go; illus. by Florence and Margaret Hoopes. Houghton, 1935. 88p. illus. 90c.

Material concerning a farmer's market in the north and an open-air market in the south is presented in a manner suitable for second and third grade readers. The part taken by the children, the happy phraseology which occasionally swings into a rime, and the gay illustrations are features which will stimulate interest.

372.4 Readers and speakers 35-14973

Morgan, Alfred Powell. A first electrical book for boys. Scribner, 1935. 209p. illus. $2.50.

Information regarding the fundamentals of electricity and its practical use in the world today is conveyed in simple, non-technical language. The numerous illustrations and diagrams are especially helpful in making clear the operation of familiar electric appliances. Designed for boys of ten to fourteen, will be useful for older readers who need a simple text.

537 Electricity 35-27345

Newell, Hope. The little old woman who used her head; pictures by Margaret Ruse. Nelson, 1935. 63p. illus. $1.

Ten short stories, reminiscent of nursery drolls, about a little old woman who solved everyday difficulties in varied and original ways. Sufficiently simple for children of eight to read and useful for story telling and reading aloud to younger children. Amusing illustrations.

35-14391

Nicolay, Helen. The boys' life of Benjamin Franklin; illus. by W. M. Berger. Appleton-Century, 1935. 327p. illus. 21x14½cm. $2.50.

A good life of Franklin, similar in scope and treatment to the author's biographies of Jefferson, Grant, and Hamilton. For high school age.

B Franklin, Benjamin 35-17643

Phillips, Ethel Calvert. Marty comes to town; with illus. by Georges Schreiber. Houghton, 1935. 95p. illus. $1.75.

Marty, a little girl who had always lived in the country, went to New York to spend the winter with her aunt and uncle. Her experiences, going to school, making friends, visiting the zoo, and seeing the sights of the city, are woven into a simple story for children of eight to ten.

35-19146

Purnell, Idella. Pedro, the potter; illus. by Nils Hogner. Nelson, 1935. 144p. illus. $1.50.

A story of Mexican village life suitable for children of nine to twelve. In it young Pedro is forced to assume many responsibilities when his father, accused of murder, takes refuge in the mountains. Later he is befriended by an eminent Mexican artist, who not only aids him to develop his talent, but evolves a way to prove his father's innocence.

35-13167

Reed, William Maxwell, and **Bronson, Wilfred S.** The sea for Sam; ed. by F. C. Brown and C. M. Breder; illus. by W. S. Bronson. Harcourt, 1935. 360p. illus. $3.

This description of the sea and all that is therein is a companion to *The earth for Sam* (Booklist 26:286, Ap 30) and like it covers a great many allied subjects. The eleven chapters about plant and animal life are by Wilfred S. Bronson, author of *Fingerfins* (Booklist 27:107, N 30) and *Paddlewings* (Booklist 27:411, My 31) Excellent illustrations, both photographic reproductions and graphic drawings. Six pages of references and notes.

551.4 Ocean || Marine biology 35-27348

Richards, *Mrs.* **Laura Elizabeth (Howe)** Merry-go-round; new rhymes and old; decorations by Winifred E. Lefferts. Appleton-Century, 1935. 113p. illus. $1.50.

More than fifty nonsense rimes and poems similar to those in *Tirra lirra* (Booklist 29:120, D 32)

811 35-16587

Robinson, William Wilcox. Elephants; with drawings by Irene B. Robinson. Harper, 1935. 32cm. illus. $1.75.

Information about elephants presented in simple direct narrative with numerous crayon lithographic illustrations which emphasize the enormous size of the animals. The author tells of their evolution from prehistoric times and describes those of the present, their habits, their use, and their training. Will interest a wide range of readers. Suitable for fourth to sixth grade reading.

599 Elephants 35-27349

Rogers, Frances, and **Beard, Alice.** Heels, wheels and wire; the story of messages and signals; with drawings by Frances Rogers. Stokes, 1935. 265p. illus. $1.75.

The theme of the book is the development of communication through the ages. Its progress on land and sea and through the air is presented in a lively manner and the text is illustrated with amusing line drawings. An interesting chronology of important dates in the history of the subject is included.

380 Communication and traffic 35-16465

Sanford, *Mrs.* **Anne Putnam,** *ed.* New plays for Christmas. Dodd, 1935. 269p. $2.

For note see adult list.

Sayers, Frances Clarke. Mr. Tidy Paws; with lithographs by Zhenya Gay. Viking, 1935. 64p. illus. $1.50.

How Christopher Tree left the village of Bean Blossom to find a way to make some money for his Gran and how the black cat,

sometimes known as Mr. Tidy Paws, accompanied him and brought him good luck. Delightfully told and illustrated. For children of seven to eleven.

35-19150

Seredy, Kate. The good master; written and illus. by Kate Seredy. Viking, 1935. 210p. illus. $2.

A story of Jancsi and his cousin Kate from Budapest, and their life on the big Hungarian farm. The author has drawn on her own experiences for this vivid story and, as its illustrator, she has interpreted perfectly the freedom and delight in living things inherent in it. For children of nine to twelve.

35-17487

Stong, Philip Duffield. Honk: the moose; pictures by Kurt Wiese. Dodd, 1935. 80p. illus. 26½cm. $2.

Waino and Ivar were two little Finnish boys who lived in Minnesota. One afternoon, on entering Ivar's father's livery barn, they discovered a moose, driven from the forest by hunger. How the town officials and the boys coped with the difficulties that ensued makes a thoroughly entertaining story. Incidentally a clear picture of the little northern range town is given. Kurt Wiese's pictures in color and black and white are a perfect interpretation of the incidents as well as of the scene of the story.

35-27382

Free and Inexpensive Material

American primer series, 5750 Ellis ave., Chic., Univ. of Chic. illus. 25c. each; any five titles, $1. An excellent series, presenting current issues in economics, politics, and sociology in non-technical language.
Business and government by John C. Crighton and Joseph J. Senturia. 1935. 47p.
Crime, by Nathaniel Cantor. 1935. 44p.
Farm business, by Roman L. Horne. 1935. 60p.
Friends or enemies? by Julius W. Pratt. 1935. 59p.
Jobs or the dole? by Neal B. DeNood. 1935. 53p.
Money, by Marc Rose and R. L. Horne. 1935. 50p.
Strikes, by Joseph J. Senturia. 1935. 53p.
You and machines, by William F. Ogburn. 1934. 55p.
Youth in the depression, by Kingsley Davis. 1935. 47p.

Arnold, Julian Biddulph. Lawrence of Arabia. 2553 Glen Green, Los Angeles, Calif., Thomas Perry Stricker, 1935. 10p. 50c.

Better buymanship booklets. 919 N. Michigan ave., Chic., Household finance corp. 40c. for set of 16; each, 3c.
Children's playthings and books (no. 15) 1935. 27p.; Cosmetics (no. 12) 1935. 21p.; Dairy products (no. 11) 1934. 25p.; Electric vacuum cleaners (no. 14) 1935. 17p.; Floor coverings (no. 10) 1934. 26p.; Fruits and vegetables, fresh and canned (no. 3) 1934. 23p.; Furs (no. 8) 1934. 21p.; Gasoline, oil and tires (no. 13) 1935. 29p.; Kitchen utensils (no. 7) 1934. 19p.; Meat (no. 6) 1934. 26p.; Poultry, eggs and fish (no. 1) 1934. 19p.; Sheets, blankets, table linen and towels (no. 2) 1935. 26p.; Shoes and stockings (no. 4) 1934. 27p.; Silk, rayon and other synthetic fabrics (no. 5) 1934. 22p.; Wool clothing (no. 9) 1934. 21p.

Boardman, Fon W., *jr.* Community study, social work & books. Columbia univ., 1935. 16p. Free on request.

The Book group, New York chapter, 386 Fourth ave., Room 1204, N. Y. A list of books on social reconstruction. List first published in *New Republic,* June 12, 1935. 15p. 10c.

The **Brookings institution,** Jackson place, Washington, D.C., has for distribution the following material.
The Brookings institution: what it is and what it does. 1935. 20p. free.
Warren-Pearson price theory, by Charles O. Hardy. 1935. 34p. 50c.

Buxbaum, Edwin C. Profitable photography with the miniature camera. 1811 E. Wood place, Milwaukee, Wis., Box Tree press, 1935. 72p. illus. $1.

Child, James B. The author entry for government publications. Reprinted by request from *Public documents, 1934.* p.103-128. Chic. A.L.A., 1935. 35c.; 10 copies, $2.

Clubs in action; the small group club, a method of study by record and discussion. Bost., Greater Boston federation of Neighborhood houses, 1934. 100p. paper, $1.

Commission of inquiry on public service personnel. Better government personnel; report. Civic ed. Pub. for the Commission by McGraw-Hill, 1935. 86p. 25c. An important publication.

Crooks, Muriel Augusta. Essays on modern authors; an index for high school use. A.L.A., 1935. 31p. planographed. paper, single copy, 35c.; 10 or more, 25c.

Denton, Clifford E. Short wave radio handbook. 45 Astor place, N.Y., Radio and technical pub. co. 127p. paper, $1.

Foulke, Roy A. Behind the scenes of business. 290 Broadway, N.Y., Dun & Bradstreet, inc., 1935. 159p. Free—for limited distribution.

Freehof, Solomon B. Race, nation or religion; three questions Jews must answer. 333 S. Dearborn st., Chic., Argus book shop, inc., 1935. 41p. 50c.

French, Samuel. 25 W. 45th st., N.Y. 1936 supplement to French's catalogue of plays; listing all plays published or otherwise acquired since the publication of French's 1935 catalogue of plays. 1935. 115p. Free.

General foods corporation, 250 Park ave., Putnam bldg., N.Y., offer two of a set of fifteen portraits of famous Americans (Robert Lee and Thomas Jefferson) free to librarians. Send requests to Grape-Nuts, Battle Creek, Mich. 10¾" x 8"; printed in colors.

Harwood, E. C., and **Ferguson, Donald G.** Inflation. 1200 Massachusetts ave., Cambridge, Mass., American institute for economic research, 1935. 64p. paper, $1.

Headline books series. 8 W. 40th st., N.Y., Foreign policy assoc. paper, 25c.; boards, each, 35c.; 6 for $2.
War tomorrow: will we keep out? ed. by R. A. Goslin (no. 1) 1935. 38p.

Hill, Frank Ernest. The school in the camps; the educational program of the Civilian conservation corps. 60 E. 42d st., N.Y., American assoc. for adult educ., 1935. illus. 84p. Free, as long as present edition lasts.

Krzycki, Leo. The unions and the Socialists. 549 Randolph st., Chic., Socialist party of U.S.A. 16p. each 5c.; 10c. by mail; 12 for 50c.

Leisure league little book series. 30 Rockefeller Plaza, N.Y., Leisure league of America, 1935. each, 25c.
Motor camping, by Porter Varney (no. 22) illus. 93p.

(Continued on page 81)

Children's Editions

Aladdin. Aladdin and the wonderful lamp; illus. by E. MacKinstry. Macmillan, 1935. 17p. illus. 28½cm. $1.75.

Miss MacKinstry has retold this story from the *Arabian nights* with zest and feeling, and has illustrated it with drawings in black and white and brilliant color which renew the enchantment and beauty of the old tale. For large collections.

35-14574

Andersen, Hans Christian. The little mermaid; tr. by M. R. James; illus. by Pamela Bianco. Holiday house, 1935. 56p. $1.25.

Like *The nightingale* (BOOKLIST 31:385, Jl 35) this book has been designed to forward the appreciation of young people in fine printing and format. The type page is interesting, the paper and binding excellent, and the end papers and few drawings add charm to the book. For exhibit and special purposes.

35-27383

Defoe, Daniel. The adventures of Robinson Crusoe; with illus. by E. B. Smith. Houghton, 1931. 337p. illus. $1.50.

This edition with the E. Boyd Smith illustrations has previously sold at $2.

35-27384

Famous stories for young people. Grosset, 50c.

DICKENS, CHARLES. Christmas stories. Includes *A Christmas carol, The chimes, The cricket on the hearth,* in a book that has good type, paper, and margins. Binding sufficiently substantial to make this useful for duplication for seasonal use.

Harris, Joel Chandler. Tales from Uncle Remus; with illus. by Milo Winter. Houghton, 1935. 62p. illus. $1.

From the book *Nights with Uncle Remus,* noted in BOOKLIST 14:141, Ja 18, price $3, twelve of the famous Uncle Remus stories have been selected and the twelve illustrations in color by Milo Winter have been retained. An interesting five-page introduction by Julia Collier Harris tells of Joel Chandler Harris's boyhood and something of the background of his tales. Good paper, type, and binding. Ample margins.

35-16590

Holland, Rupert Sargent. Yankee ships in pirate waters; illus. by F. E. Schoonover. Garden City pub. co., n. d. 317p. illus. $1.

Eight stories of adventure dealing with the early American sea trade. The plots are based on fact or tradition, and the characters are typical of the period. Cloth binding, wide margins, frontispiece, and three full-page illustrations in color. Published in 1931 by Macrae-Smith, at $3.50.

35-27585

Milne, Alan Alexander. The house at Pooh Corner. Dutton, 1928. 178p. $1.

28-24272

—— Now we are six. Dutton, 1927. 103p. illus. $1.

821 27-26984

—— When we were very young. Dutton, 1924. 100p. illus. $1.

821 24-29102

——Winnie-the-Pooh. Dutton, 1926. 158p. illus. $1.

26-18391

These four books noted in BOOKLIST 25:129, D 28; 24:72, N 27; 21:201, F 25; and 23:137, D 26 are now published at one half the original price. All the illustrations, by E. H. Shepard, are retained, the paper is good, and the binding durable.

Nesbit, Edith. The wonderful garden, or, The three C.'s; illus. by H. R. Millar. Coward-McCann, 1935. 293p. illus. $1.75.

An American edition of another book by the author of *The Bastable children* (BOOKLIST 25:174, Ja 29) and *The enchanted castle* (BOOKLIST 30:24, S 33) It recounts the adventures of the three C.'s following the discovery of an old book of magic.

35-27586

Star dollar books. Garden City pub. co.

BECHDOLT, JACK. Modern handy book for boys. Noted in BOOKLIST 30:51, O 33, published by Greenberg, price $1.50.

LANDERS, O. R. Modern handy book for girls. Noted in BOOKLIST 30:257, Ap 34, published by Greenberg, price $1.50.

Wells, Carveth. The jungle man and his animals; with pictures by Tony Sarg. McBride, 1925. 68p. illus. 29cm. $1.

Published by Duffield in 1925 at $3 and noted in BOOKLIST 22:256, Mr 26. Paper board covers. Will need reinforcement.

590 Animals—Stories 35-27387

Free and Inexpensive Material

(Continued from page 79)

Lewis, Joseph. Mexico and the Catholic church. 317 E. 34th st., N.Y., Freethought press assoc., 1935. 14p. 10c.

Lombard, Ellen C. Parent education opportunities. Wash. D.C., Supt. of docs., 1935. 53p. 10c.

Longmans, Green & co. has for free distribution a small nine-page booklet on Rose Wilder Lane, reprinted from *Saturday Evening Post*.

McVoy, Lizzie Carter, and **Campbell, Ruth Bates.** A bibliography of fiction by Louisianians and on Louisiana subjects (Study no. XVIII) Baton Rouge, La., State univ., 1935. 87p. unbound, $1; bound, $1.50.

Matthews, M. Alice, *librarian, comp.* The League of nations covenant (Reading list no. I, rev. Ap. 24, 1935) 700 Jackson place, Washington, D.C., Carnegie endowment for international peace, Library, 1935. 18p. mimeo. probably free? Select references to books and articles on the Covenant and its revision, with annotations.

Museum of science and industry, founded by Julius Rosenwald. *Library.* Jackson park & 57th st., Chic. A selected reading list on the history of railroads; comp. by Mary B. Day, librarian (Reading list no. 4) August, 1935. mimeo. 6p. free.

National association of Audubon societies for the protection of wild birds and animals, 1775 Broadway, N.Y., will supply to teachers and children at approximately one-half actual cost materials for the forming of Junior Audubon clubs. Write for further information.

National association of schools of music, 3547 Shaw ave., Cincinnati, O. List of books on music. 1935. 57p. 25c.

National committee on municipal accounting, 850 East 58th st., Chic. Municipal funds and their balance sheets (Bull. no. 5) 1935. 76p. $1.

National municipal league. 309 E. 34th st., N.Y. Approaches to the measurement and reward of effective work of individual government employees, by Samuel H. Ordway, jr., and John C. Laffan (Supplement to *National Municipal Review*, Oct. 1935. v. XXIV, no. 10) 1935. 44p. 75c. A monograph analyzing the subject of employee rating with particular reference to the New York City Civil service.

Owen, Ethel, and **Owen, Frank.** The Christmas rehearsal; a play. 150 Fifth ave., N.Y., Abingdon press, 1935. 8p. 15c.

Pictorial review booklets. 222 W. 39th st., N.Y. free. Written by Lena Madesin Phillips.

Club and the community. 1935. 12p.

Keynoting the club program. 1935. 12p.

Starting the club year right. 1935. 16p.

Practical photography series. 428 Newbury st., Bost. (17), American photographic pub. co.

How to make enlargements, by Frank R. Fraprie and Arthur Hammond (no. 5) Rev. and enl. ed. 1935. 113p. illus. 50c.

Profits and poverty series. 549 Randolph st., Chic., Education committee, Socialist party.

The land of the free, Socialist America (no. 3) 15p. each 5c.; 10c. by mail; 12 for 50c.

Public administration service. 850 E. 58th st., Chic.

Housing program for the United States; a report prepared for the National association of housing officials (no. 48) 1935. 42p. 50c.

Legal aid bureaus, their organization and administration; a manual of practice; comp. by J. S. Bradway (no. 47) 1935. 80p. $1.

Reading for background series. 950-972 University ave., N.Y., H. W. Wilson; pub. with the cooperation of the A.L.A. School librarians committee.

Books about Spain, comp. by Mabel Williams (no. 4) 1935. 12p. 35c.; 10 or more in one order one-half off.

Rosahn, Beatrice Greenfield. Housing management—its history and relation to present-day housing problems. 309 E. 34th st., N.Y., National municipal league, 1935. 32p. 25c.

Royal institute of international affairs. *Information department.* 114 Fifth ave., N.Y., Oxford univ., 1935.

Abyssinia and Italy. 48p. map. 75c. A brief handbook giving the factual background of the present crisis.

The economic and financial position of Italy (Information dept. papers, no. 15) 2d rev. ed. 59p. paper, 85c.

Social service year book, Chicago, 1934. 203 N. Wabash ave., Chic., Council of social agencies of Chicago, 1935. 102p. 60c.; by mail, 65c.

Steps toward control of the munitions industry. 600 Lexington ave., N.Y., Womans press, 1935. 34p. 25c.

Taylor, Eva. Keeping our balance; a book about temperance. Nashville, Tenn., Cokesbury press, 1935. 80p. 25c.

Things to make and how to make them series, by William W. Klenke. Peoria, Ill., Manual arts press.

Home workshop (Book 1) 1935. 63p. illus. 75c.

Things to make for the camp and game-room (Book 2) 1935. 32p. illus. 50c.

Things to make for the home (Book 4) 1935. 32p. illus. 50c.

Things to make for the lawn and garden. 1935. 32p. illus. 50c.

Williams, Blanche Colton. Bess Streeter Aldrich, novelist. 35 W. 32d st., N.Y., D. Appleton-Century co. 12p. free.

Wood, Leland Foster. Foundations of happiness in marriage. 150 Fifth ave., N.Y., Abingdon press, 1934. 93p. paper, 50c.; cloth, 70c. A sensible, frank little book intended for young people about to be married. Suggests good references to more detailed books. Written by the Secretary of the Committee on marriage and the home of the Federal council of the Churches of Christ in America.

World affairs pamphlets. 8 W. 40th st., N.Y., World peace foundation, 1935.

Germany under Hitler, by Mildred S. Wertheimer (no. 8) 48p. cloth, 50c.; paper, 25c.

Rivalries in Ethiopia, by Elizabeth P. MacCallum, with introd. by Newton D. Baker (no. 12) 1935. 64p. cloth, 50c.

Vanishing farm markets and our world trade, by Theodore W. Schultz (no. 11) 1935. 41p. cloth, 50c.; paper, 25c.

Some Recent Dutch Books

Compiled by ALICE HAAS, *Assistant, Teachers college library, Columbia university.*

Works of both Flemish and Dutch writers have been included. Books may be bought from Van Riemsdyck book service, 15 West 45th st., or G. E. Stechert & Co., 31 East 10th st., New York City.

AALDERS, W. J. De nood des tijds. Leyden, Sijthoff, 1934.
Some problems of our time analysed for the general reader by a well-known scholar and professor at the University of Leyden.

AMMERS-KÜLLER, JO VAN. Heeren, knechten en vrouwen. De geschiedenis van een Amsterdamsche regentenfamilie in de jaren 1778-1815. Amsterdam, Meulenhoff, 1934.
Holland's most popular novelist has written the history of an Amsterdam family during the time of the French revolution. The setting for the first part is their lovely manor home on the banks of the Amstel river near Amsterdam. During the second part, the family moves to France in time to experience the Napoleonic era.

CLAES, ERNST. Kobeke. Sloterdijk, Wereldbibliotheek, 1933.
The sensitive and unworldly monk Kobeke decides to leave the walls of his monastery and dedicate his life to the service of mankind. Claes' talent as a humorous and realistic writer is at its best in describing Kobeke's experiences in the outside world.

COOLEN, ANTON. Dorp aan de rivier. Rotterdam, Nijgh en Van Ditmar, 1934.
Life in a small village in the province of Brabant, as it centers about the village doctor.

DOOLAARD, A. DEN. Orient express. Amsterdam, Querido, 1934.
Holland's best seller in the past year. The gay life of Macedonian peasants is a setting for the study of powerful European political forces for whom the country is strategically important.

EEKHOUT, JAN H. Geuzen. Amsterdam, Holland, 1934.
Sketches from the life of the Roman Catholic peasants of Flanders showing their devotion to and sacrifice for their religion.

FABRICIUS, JOHAN WIGMORE. Komedianten trokken vorbij, Melodie der verten, De dans om de galg. 's-Gravenhage, H. P. Leopold, 1932, 1933, 1934.
These three novels make up a trilogy which has won the highest praise from Dutch critics, for it is true and delicate psychology and a charming picture of eighteenth century Italy. The amazing adventures of Benedetto, illegitimate son of the handsome young Bishop of Todi, and Marietta, a convent girl, when related by the masterhand of Fabricius make this novel undoubtedly one of the classics of the picaresque school. It has recently been translated and will be published soon in America by Little, Brown under the title *Son of Marietta*, and at the same time in England, by Gollancz, under the title *The bishop of Todi.*

HERTOG, A. DEN. Vrouwen naar Jacatra. Leyden, Sijthoff, 1934.
The settlement of Batavia by Dutch colonists in the seventeenth century, with particular emphasis on the interesting and important role which women played in the venture.

HOYACK, L. Ideeën over kunst en schoonheid. Deventer, Kluwer, 1934.
A study of esthetic principles by a well-known critic of art.

KELK, C. J. Baccarat. Een episode uit der 60er jaren. Amsterdam, De Spieghel, 1934.
An incident in the life of Prince William, the eldest son of William the Third, King of the Netherlands, is the basis for a description of the life of the gay Parisian nobility of the '60s.

LAST, JEF. Zuiderzee. Amsterdam, Querido, 1934.
When the Zuiderzee was reclaimed, the small fishing community on the island of Urk lost its chief occupation. The effect of this on the life of the people is interestingly described.

OTTEN, Jo. Angst, dierbare vijandin. Arnhem, Van Loghum Slaterus, 1935.
A collection of short stories by one of Holland's younger writers. Jo Otten belongs to the psychological introspective school and his greatest interest lies in expressing the submerged and frequently perverted impulses of mankind.

PRAAG, SIEGFRIED E. VAN. Julie de Lespinasse. Een groote minnares. Amsterdam, Querido, 1934.
The story of the French authoress of the eighteenth century and her friendship for Madame Deffand, her one-time patron. The friendship develops into rivalry when the salons of both women become equally important in the literary and social life of France.

SCHENDEL, ARTHUR VAN. De waterman. Rotterdam, Nijgh en Van Ditmar, 1933.
The best-known work of one of Holland's foremost novelists. The conflicting problems of today are its theme: religion versus free thought, pacifism versus war, marriage versus free love.

SZEKELY-LULOFS, M. H. De andere wereld. Amsterdam, Elsevier, 1934.
This book, recently translated into English and published by the Viking press under the title, *Another world*, is the story of a white man's adjustment to life in Java.

TIMMERMANS, FELIX. Bij de krabbekoker. Amsterdam, A. N. van Kampen en Zoon, 1934.
Four happy-go-lucky friends live together in peace and harmony in a small hut on the river's edge. All goes well until they are joined by Brigitte, who has been rescued from drowning. Jealousy, ethics, and morals cause discord until the problem is solved by the departure of Brigitte with one of the friends to a foreign land.

VRIES, THEUN DE. Eroica. Arnhem, Van Loghum Slaterus, 1934.
Theun de Vries, best known for his novel of the life of Rembrandt, has written the story of a revolutionary uprising against feudal conditions in a Slavic country.

Books for Young People

This list is designed to bring to the attention of librarians, both in school and public libraries, books which may interest older boys and girls. The selection is mainly from adult books but includes also occasional titles from the children's section.

Barber	"Halt!" cry the dead. p. 53.
Basler	Lincoln legend. p. 62.
Bell	Tin-craft as a hobby. p. 58.
Bradley	Autobiography of earth. p. 56.
Deutsch	This modern poetry. p. 59.
Ditmars	Snake-hunters' holiday. p. 56.
Eaton	Behind the show window. p. 76.
Ellsberg	Ocean gold. p. 76.
Hawes	Fish and game. p. 58.
Hawthorne	Youth's captain. p. 76.
Hegner	Parade of the animal kingdom. p. 57.
James	Home ranch. p. 66.
Kelly	Three sides of Agiochook. p. 77.
Kenly	Cities of wax. p. 77.
Lin	My country and my people. p. 61.
Linn	Jane Addams. p. 64.
Little	How to watch football. p. 58.
Luard	Conquering sea. p. 67.
Mac Callum	Rivalries in Ethiopia. p. 81.
Morgan	First electrical book for boys. p. 77.
Nicolay	Boys' life of Benjamin Franklin. p. 78.
Pierce	It's more fun when you know the rules. p. 55.
Spilhaus	Background of geography. p. 62.
Thornton-Cook	They lived: a Brontë novel. p. 68.
Untermeyer	Selected poems and parodies. p. 59.
White	Pole star. p. 69.
Winslow	Trial balances. p. 59.

Small Library List

This brief list is merely suggestive, since no one arbitrary selection will fit every community. Read the annotations before deciding to buy.

Non-Fiction

Barber	"Halt!" cry the dead. p. 53.
Bradley, J. H.	Autobiography of earth. p. 56.
Bradley, Preston	Mastering fear. p. 54.
Hegner	Parade of the animal kingdom. p. 57.
Lawford	Youth uncharted. p. 64.
Lin	My country and my people. p. 61.
Linn	Jane Addams. p. 64.
Mac Callum	Rivalries in Ethiopia. p. 81.
Perry	And gladly teach. p. 64.
Pierce	It's more fun when you know the rules. p. 55.
Seabury	Keep your wits. p. 54.
Stone	Marriage manual. p. 57.

Fiction

Aldrich	Spring came on forever. p. 66.
Luard	Conquering seas. p. 67.
Meynell	Time's door. p. 67.
Stevens	Walk humbly. p. 68.
Thornton-Cook	They lived: a Brontë novel. p. 68.
White	Pole star. p. 69.

Children's Books

Aldin	Farm yard puppies. p. 76.
Coatsworth	Golden horseshoe. p. 76.
Flack	Wait for William. p. 76.
Hunt	Boy who had no birthday. p. 77.
Kelly	Three sides of Agiochook. p. 77.
Kenly	Cities of wax. p. 77.
Maloy	Arabella. p. 77.
Miller	To market we go. p. 77.
Morgan	First electrical book for boys. p. 77.
Phillips	Marty comes to town. p. 78.
Sayers	Mr. Tidy Paws. p. 78.
Seredy	Good master. p. 79.
Stong	Honk: the moose. p. 79.

Author and Subject Index

Addams, Jane. Linn. Jane Addams. 64.
Aeronautics—Hist. Hodgins. Sky high. 74.
Africa—Descr. & trav. King. Sunrise to evening star. 63.
Africa, West—Descr. & trav. Gorer. Africa dances. 61.
Aichhorn. Wayward youth. 53.
Aladdin. Aladdin and the wonderful lamp. 80.
Aldin. Farm yard puppies. 76.
Aldrich. Spring came on forever. 66.
America—Disc. & explor. Bolton. Terra Nova. 72.
Andersen. Little mermaid. 80.
Anderson. Diesel engines. 56.
Animals. Hegner. Parade of the animal kingdom. 57.
Animals—Stories. Wells. Jungle man and his animals. 81.
Anthony, ed. Saga of the Bounty. 60.
Aquatint. Morrow. Art of aquatint. 58.
Arabia. Coon. Measuring Ethiopia. 61.
Arabia—Descr. & trav. Raswan. Black tents of Arabia. 61.
Arabia—Hist. Lawrence. Seven pillars of wisdom. 60.
Ashton. Legend. 72.
Automobiles. Dyke. Dyke's automobile and gasoline engine encyclopedia. 73.

Bacheller. Candle in the wilderness. 71.
—In the days of Poor Richard. 71.
Bailey. Shadow on the wall. 71.
Banning. Third son. 71.
Barber, ed. "Halt!" cry the dead. 53.
Barnes. History of Western civilization. 59.
Basler. Lincoln legend. 62.
Batterham. Pleasure piece. 66.
Beard, C. A. Economic interpretation of the Constitution of the United States. 72.
Beard, M. (R.) On understanding women. 71.
Bears—Legends and stories. Hogan. Bear twins. 77.
Bechdolt. Modern handy book for boys. 81.
Bechtold. Nanga Parbat adventure. 60.
Beebe, C. W. Nonsuch. 70.
Beebe, Lucius. Boston and the Boston legend. 60.
Bees. Kenly. Cities of wax. 77.
Beith. No second spring. 71.
Bell. Tin-craft as a hobby. 58.
Benson. Worshipful Lucia. 66.
Berkeley, pseud. *See* Cox.
Bernewitz. Handbook for prospectors. 72.
Best British short stories, 1935. 66.
Best plays of 1934-35. 58.
Beverages. Bridges. Food and beverage analysis. 56.
Bible. The Bible. 72.
Bible—Versions. Bible. The Bible. 72.
Bible, N. T. Gospels—Criticism, interpretation, etc. Lightfoot. History and interpretation. 54.
Bibliography—Best books. Graham. Bookman's manual. 73.
Biography. Our lords and masters. 64.
Biography—Bibl. Love. Other people's lives. 71.
Biology. Carrel. Man, the unknown. 56.
Birds. Herrick. Wild birds at home. 57.
Black. Dairy industry and the AAA. 54.
Blake, pseud. *See* Day-Lewis.
Blanck. Foods and the law. 56.
Blatz. Nursery education. 54.
Bliss, pseud. *See* Burkhardt.
Blue book series. 70.
Blue ribbon books. 70.
Bolton. Terra Nova. 72.
Bookbinding. Buffum. Hand-bound books. 56.
Books. Downs. Story of books. 71.
Boston—Descr. Beebe. Boston and the Boston legend. 60.
Bouchard. Surveying. 56.
Bounty (Ship) Anthony. Saga of the Bounty. 60.
Boyd. Poor John Fitch. 62.
Bradford. Kingdom coming. 71.
Bradley, J. H. Autobiography of earth. 56.
Bradley, Preston. Mastering fear. 54.
Bridge. Peking picnic. 71.
Bridges. Food and beverage analysis. 56.
Briffault. Breakdown. 72.
Bromfield. The farm. 71.
—Louis Bromfield trilogy. 70.
Brown, C. E. My animal friends. 70.
Brown, Mrs. Z. J. Mr. Pinkerton. 72.
Buffum. Hand-bound books. 56.
Building—Superintendence. White. Building superintendence. 70.
Bulfinch. Bulfinch's mythology. 71.
Burkhardt. Murder upstairs. 71.
Byron. Don Juan. 70.

Canby. Study of the short story. 72.
Carr, Henry. Los Angeles. 61.
Carr, J. D. Eight of swords. 71.
—Mad hatter mystery. 71.
Carrel. Man, the unknown. 56.
Cataloging. Johnson. Manual of cataloging and classification. 74.
Chappell. Anatomy of lettering. 58.
Chase. Uplands. 73.
Chesterfield. Letters and other pieces. 70.
Child study. Aichhorn. Wayward youth. 53.
Children. De La Mare. Early one morning in the spring. 54.
Children's literature — Bibl. Wilson. Abridged high school catalog. 53. Wilson. Children's catalog. 53. Wilson. Standard catalog for high school libraries. 53.
China—Soc. life & cust. Lin. My country and my people. 61.
Christie. Boomerang clue. 69.
—Mr. Parker Pyne. 71.
—Murder in three acts. 71.
Christmas. Hill. Saintons go to Bethlehem. 76.
Christmas plays. Sanford. New plays for Christmas. 59.
Civilization. Briffault. Breakdown. 72.
Civilization—Hist. Barnes. History of Western civilization. 59.
Civilization—Philosophy. Woolf. Quack! quack! 62.
Clemens, Samuel Langhorne. Paine. Mark Twain. 75. Wagenknecht. Mark Twain. 65.
Clocks and watches. Nutting. Clock book. 70.

Coatsworth. Golden horseshoe. 76.
Coffin. Red sky in the morning. 66.
Cole. Walking corpse. 71.
Colt, Samuel. Rohan. Yankee arms maker. 64.
Communication and traffic. Rogers. Heels, wheels and wire. 78.
Concrete construction. Urquhart. Design of concrete structures. 75.
Concrete construction—Formwork. MacMillan. Forms and centering. 70.
Conduct of life. Chesterfield. Letters and other pieces. 70.
Connecticut—Descr. & trav. Nutting. Connecticut beautiful. 70.
Connington, pseud. *See* Stewart.
Conrad, Mrs. J. (G.) Joseph Conrad. 62.
Conrad, Joseph. Conrad. Joseph Conrad. 62.
Cook. Elements of electrical engineering. 73.
Coon. Measuring Ethiopia. 61.
Courtauld, ed. Sailing. 71.
Cox. Dead Mrs. Stratton. 71.
Crooks. Essays on modern authors. 65.
Crow Indians. Lowie. Crow Indians. 60.

Dairying. Black. Dairy industry. 54.
Dane, pseud. *See* Ashton.
Darby. Keturah came 'round the Horn. 76.
Davis. Honey in the horn. 66.
Day-Lewis. Question of proof. 69.
Debates and debating. University debaters' annual. 59.
Deeping. Two black sheep. 71.
Defoe. Adventures of Robinson Crusoe. 80.
—Journal of the plague year. 70.
Delafield, pseud. *See* De La Pasture.
De La Mare. Early one morning in the spring. 54.
De La Pasture. Provincial lady in London. 71.
De luxe editions. 70.
Democracy. Ford. Dictatorship in the modern world. 54.
Deutsch. This modern poetry. 59.
De Watteville. Speak to the earth. 61.
Dexter, Timothy. Marquand. Lord Timothy Dexter. 71.
Dickens. Christmas stories. 80.
Dictators. Ford. Dictatorship in the modern world. 54.
Diemer. Factory organization and administration. 73.
Diesel motor. Anderson. Diesel engines. 56. Vanderdoes. Diesel engine details and management. 70. Vanderdoes. Stationary Diesel engines. 70.
Discoveries (in geography) Spilhaus. Background of geography. 62.
Ditmars. Snake-hunters' holiday. 56.
Doan. Principles of physical metallurgy. 56.
Domestic animals. FitzGerald. Livestock under the AAA. 54.
Domestic economy. Friend. Earning and spending the family income. 73. Harris. Home economics omnibus. 57.
Doubleday-Doran series in literature. 70.
Downs. Story of books. 71.
Drama—Collections. Best plays of 1934-35. 58.
Dumas. Three musketeers. 71.
Dunlap. Story of radio. 73.
Du Pont de Nemours family. Winkler. Du Pont dynasty. 65.
Dutch list. 82.
Dutton, Oliver Hazard Perry. 63.
Dutton dollar reprints. 71.
Dyke. Dyke's automobile and gasoline engine encyclopedia. 73.

Earth. Bradley. Autobiography of earth. 56.
East (Far East) Treat. Far East. 75.
Eaton. Behind the show window. 76.
Economic conditions. League of nations. World economic survey. 55.
Economic intelligence service. League of nations. 55.
Economics. Gemmill. Economics of American business. 73.
Edmonds. Rome haul. 71.
Eglinton, pseud. *See* Magee.
Electric engineering. Cook. Elements of electrical engineering. 73.
Electric power-plants. Lovell. Generating stations. 74.
Electricity. Morgan. First electrical book for boys. 77.
Elephants. Robinson. Elephants. 78.
Ellsberg. Ocean gold. 76.
Emerson, Ralph Waldo. Hawthorne. Youth's captain. 76.
English literature—Hist. & crit. Legouis. History of English literature. 74.
English literature—Outlines, syllabi, etc. Millett. Contemporary British literature. 74.
Ethiopia. Coon. Measuring Ethiopia. 61. Farago. Abyssinia on the eve. 61.
Ethiopia—Foreign relations. Work. Ethiopia. 62.
Etiquette. Pierce. It's more fun. 55.
Europe—Civilization. Woolf. Quack! quack! 62.
Europe—Descr. & trav. Skariatina. New worlds for old. 62.
European war, 1914-1918—Campaigns. Lawrence. Seven pillars of wisdom. 60.

Factory management. Diemer. Factory organization. 73.
Famous stories for young people. 80.
Farago. Abyssinia on the eve. 61.
Farjeon. Martin Pippin in the apple orchard. 71.
Fear. Bradley. Mastering fear. 54.
Finney. History of music. 58.
Fishing. Walton. Compleat angler. 72.
Fitch, John. Boyd. Poor John Fitch. 62.
FitzGerald. Livestock under the AAA. 54.
Flack. Wait for William. 76.
Fletcher. Murder of the only witness. 71.
Folk-lore, Negro. Hurston. Mules and men. 54.
Folk-songs, Lithuanian. Katzenelenbogen. Daina. 59.
Food—Analysis. Bridges. Food and beverage analyses. 56.
Food adulteration and inspection—U. S. Blanck. Foods and the law. 56.
Football. Little. How to watch football. 58.
Ford, ed. Dictatorship in the modern world. 54.
Fowler. Timber line. 70.
Franklin, Benjamin. Nicolay. Boys' life of Benjamin Franklin. 78.
Free and inexpensive material. 79.
Friend. Earning and spending the family income. 73.

Galsworthy. Flowering wilderness. 71.
—Modern comedy. 73.
Game protection—U. S. Hawes. Fish and game. 58.
Gas and oil engines. Vanderdoes. Combustion engine fuels. 70.
Gautier. Sahara. 61.
Gemmill. Economics of American business. 73.

Germany—Hist.—Revolution—Concentration camps. Langhoff. Rubber truncheon. 60.
Ghirardi. Modern radio servicing. 73.
Gibbs. Blood relations. 66.
Gilbert, Sir William Schwenck. Pearson. Gilbert and Sullivan. 64.
Gilman. Living of Charlotte Perkins Gilman. 63.
Gissing. Workers in the dawn. 70.
Glass. Thorpe. English glass. 58.
Golding. Five Silver daughters. 71.
Gordon. Portuguese somersault. 61.
Gorer. Africa dances. 61.
Gorman. Jonathan Bishop. 71.
Graham. Bookman's manual. 73.
Grant, Ulysses Simpson. Hesseltine. Ulysses S. Grant. 63.
Grey. Code of the West. 71.
Grosset & Dunlap's dollar reprints. 71.
Guttmacher. Life in the making. 72.

Hagedorn. The magnate. 63.
Haggard. Lame, the halt, and the blind. 70.
Harris, F. L. Home economics omnibus. 57.
Harris, J. C. Tales from Uncle Remus. 80.
Hawes. Fish and game. 58.
Hawthorne. Youth's captain. 76.
Headicar. Manual of library organization. 71.
Hegner. Parade of the animal kingdom. 57.
Hendrick. Lees of Virginia. 63.
Heredity. Jennings. Genetics. 57.
Herrick. Wild birds at home. 57.
Hesseltine. Ulysses S. Grant. 63.
Hill, Frank. School in the camps. 65.
Hill, Helen. Saintons go to Bethlehem. 76.
Hobart. By the City of the Long Sand. 71.
Hodgins. Sky high. 74.
Hogan. Bear twins. 77.
Hogner. Navajo winter nights. 77.
Holland. Yankee ships in pirate waters. 80.
Holme. Beautiful end. 72.
Holtby. Mandoa, Mandoa! 71.
Hoppé. Image of London. 71.
Horgan. Fault of angels. 71.
Howard. Ethelbert Nevin. 63.
Hungarian book list. New York public library. 65.
Hunt. Boy who had no birthday. 77.
Hurston. Mules and men. 54.

Industry. Eaton. Behind the show window. 76.
Inventions. Lyford. Your invention. 57.
Ireland—Hist.—Fiction. Walsh. Green rushes. 68.

Jackson. Ramona. 71.
James. Home ranch. 66.
Jarrett. Night over Fitch's pond. 71.
Jay, John. Monaghan. John Jay. 64.
Jennings. Genetics. 57.
Johnsen, comp. Socialization of medicine. 72.
Johnson, Josephine. Winter orchard. 67.
Johnson, Mrs. M. (F.) Manual of cataloging and classification. 74.

Katzenelenbogen. Daina. 59.
Kaye-Smith. Gipsy wagon. 71.
—Green apple harvest. 71.
Keats. Complete poems. 70.
Kelly. Three sides of Agiochook. 77.
Kenly. Cities of wax. 77.
Kenya colony and protectorate—Descr. & trav. De Watteville. Speak to the earth. 61.
Kimball. Elements of machine design. 74.
King. Sunrise to evening star. 63.
Kitchin. Prisoner of the OGPU. 60.
Kleeman. Gracious lady. 63.
Kleiser. How to improve your conversation. 71.
Kyne. Cappy Ricks comes back. 71.

Labor contract—U. S. Lorwin. Labor relations boards. 55.
Labor laws and legislation. Lowe. International protection of labor. 74.
Lamson. We who are about to die. 55.
Landers. Modern handy book for girls. 81.
Lane. Old home town. 67.
Langhoff. Rubber truncheon. 60.
Latimer. Organization and philosophy of the children's department of one public library. 72.
Lawford, pseud. Youth uncharted. 64.
Lawrence, David. Stumbling into socialism. 55.
Lawrence, T. E. Seven pillars of wisdom. 60.
League of nations. World economic survey. 55.
Lee family. Hendrick. Lees of Virginia. 63.
Legouis. History of English literature. 74.
Lettering. Chappell. Anatomy of lettering. 58.
Lewis. Work of art. 71.
Libraries, Children's. Latimer. Organization and philosophy of the children's department. 72.
Library administration. Headicar. Manual of library organization. 71.
Library association series of library manuals. 71.
Life and art in photograph. 71.
Lightfoot. History and interpretation in the Gospels. 54.
Lin. My country and my people. 61.
Lincoln, Abraham. Basler. Lincoln legend. 62.
Lindsay, Vachel. Masters. Vachel Lindsay. 64.
Linn. Jane Addams. 64.
Little. How to watch football. 58.
London. Hoppé. Image of London. 71.
Longworth. Crowded hours. 72.
Lorwin. Labor relations boards. 55.
Los Angeles—Descr. Carr. Los Angeles. 61.
Love. Other people's lives. 71.
Lovell. Generating stations. 74.
Lowe. International protection of labor. 74.
Lowie. Crow Indians. 60.
Lowndes. The lodger. 74.
Luard. Conquering seas. 67.
Ludwig. Three Titans. 70.
Lyford. Your invention. 57.
Lytton. Last days of Pompeii. 71.

McCall. Adventures with music and musicians. 71.
MacClure. Death behind the door. 72.
Machinery—Design. Kimball. Elements of machine design. 74.
MacManus. Bold blades of Donegal. 67.
MacMillan. Forms and centering. 70.
Magee. Irish literary portraits. 59.
Maine—Descr. & trav. Nutting. Maine beautiful. 70.
Maloy. Arabella of the merry-go-round. 77.
Mangold. Practical mechanics of motion. 57.
Marie Antoinette, queen consort of Louis XVI. Zweig. Marie Antoinette. 70.

Marine biology. Reed. Sea for Sam. 78.
Marquand. Lord Timothy Dexter. 71.
Marriage. Stone. Marriage manual. 57.
Martin. Emmy Lou's road to grace. 71.
Martínez del Rio. Sun, the moon and a rabbit. 77.
Marx, Karl. Marxism. 55.
Marxism. 55.
Massachusetts—Descr. & trav. Nutting. Massachusetts beautiful. 70.
Masters. Vachel Lindsay. 64.
Mechanics, Applied. Mangold. Practical mechanics of motion. 57.
Medical economics. Johnsen. Socialization of medicine. 72.
Merrick. Chair on the boulevard. 71.
Metals. Doan. Principles of physical metallurgy. 56.
Metal-work. Bell. Tin-craft as a hobby. 58.
Meynell. Time's door. 67.
Miller. To market we go. 77.
Millett. Contemporary British literature. 74.
Milne. House at Pooh Corner. 80.
—Now we are six. 80.
—When we were very young. 80.
—Winnie-the-Pooh. 80.
Milton. Paradise lost. 70.
Minton, Balch American biographies. 71.
Monaghan. John Jay. 64.
Morgan. First electrical book for boys. 77.
Morrow, B. F. Art of aquatint. 58.
Morrow, Dwight Whitney. Nicolson. Dwight Morrow. 64.
Morrow, Mrs. H. (M.) W. Great captain. 75.
Music. McCall. Adventures with music and musicians. 71.
Music—Hist. & crit. Finney. History of music. 58.
Myers. Root and the flower. 67.

Nanga Parbat. Bechtold. Nanga Parbat adventure. 60.
Nathan. Autumn. 75.
National home library. 71.
National industrial recovery act, 1933. Lorwin. Labor relations boards. 55.
Natural history—South Carolina. Sass. Adventures in green places. 75.
Navaho Indians—Legends. Hogner. Navajo winter nights. 77.
Nebel. Sleepers east. 72.
Negro songs. Hurston. Mules and men. 54.
Nesbit. Wonderful garden. 80.
Nevin, Ethelbert Woodbridge. Howard. Ethelbert Nevin. 63.
Newell. Little old woman who used her head. 78.
Nicolay. Boys' life of Benjamin Franklin. 78.
Nicolson. Dwight Morrow. 64.
North Carolina. University. Library extension publications. 71.
Northwest passage. Voyage of the Chelyuskin. 62.
Nursery schools. Blatz. Nursery education. 54.
Nutting. Clock book. 70.
—Connecticut beautiful. 70.
—Maine beautiful. 70.
—Massachusetts beautiful. 70.
—Pennsylvania beautiful. 70.
—Virginia beautiful. 70.

O'Brien, ed. Short story case book. 67.
Ocean. Reed. Sea for Sam. 78.
O'Connor. Mellon's millions. 70.
O'Faoláin. Nest of simple folk. 71.
O'Neill. Land under England. 67.
Oppenheim. Battle of Basinghall street. 69.
Oskison. Brothers three. 67.
Our lords and masters. 64.

Paine. Mark Twain. 75.
Pater. Marius, the Epicurean. 70.
Peace. Barber. "Halt!" cry the dead. 53.
Pearson. Gilbert and Sullivan. 64.
Pennsylvania—Descr. & trav. Nutting. Pennsylvania beautiful. 70.
Perry, Bliss. And gladly teach. 64.
Perry, Oliver Hazard. Dutton. Oliver Hazard Perry. 63.
Phillips. Marty comes to town. 78.
Physical geography. Bradley. Autobiography of earth. 56.
Pierce. It's more fun. 55.
Plague—London. Defoe. Journal of the plague year. 70.
Ploetz. Epitome of history. 70.
Poetry. Deutsch. This modern poetry. 59.
Political crimes and offenses—Germany. Langhoff. Rubber truncheon. 60.
Political parties. Lawrence. Stumbling into socialism. 55.
Politics, Practical. Wallis. The politician. 55.
Popular copyright (edition) 71.
Portugal—Descr. & trav. Gordon. Portuguese somersault. 61.
Prisons. Lamson. We who are about to die. 55.
Prisons—Russia. Kitchin. Prisoner of the OGPU. 60.
Prospecting. Bernewitz. Handbook for prospectors. 72.
Psychoanalysis. Aichhorn. Wayward youth. 53.
Psychology, Applied. Bradley. Mastering fear. 54. Seabury. Keep your wits. 54.
Purnell. Pedro, the potter. 78.

Queen, pseud. Siamese twin mystery. 72.

Radio. Dunlap. Story of radio. 73. Ghirardi. Modern radio servicing. 73.
Raswan. Black tents of Arabia. 61.
Rawlings. Golden apples. 68.
Readers and speakers. Miller. To market we go. 77.
Reed. Sea for Sam. 78.
Reference shelf. 72.
Reptiles. Ditmars. Snake-hunters' holiday. 56.
Rhodes. Trusty knaves. 72.
Rice. Lovey Mary. 75.
—Mrs. Wiggs of the cabbage patch. 75.
Richards. Merry-go-round. 78.
Rinehart. Mary Roberts Rinehart's mystery book. 71.
Robinson. Elephants. 78.
Rogers. Heels, wheels and wire. 78.
Rohan. Yankee arms maker. 64.
Roosevelt, Sara (Delano) Kleeman. Gracious lady. 63.
Royde-Smith. Jake. 68.
Russell, B. R. In praise of idleness. 59.
Russell, H. N. Solar system and its origin. 57.
Russia. Kitchin. Prisoner of the OGPU. 60.
Russia—Hist.—Revolution. Wreden. Unmaking of a Russian. 60.

Sahara. Gautier. Sahara. 61.
Sailing. Courtauld. Sailing. 71.
Salvage. Ellsberg. Ocean gold. 76.
Sanborn. Murder on the Aphrodite. 69.

Sandoz, Jules. Sandoz. Old Jules. 65.
Sandoz, Mari. Old Jules. 65.
Sanford, ed. New plays for Christmas. 59.
Sass. Adventures in green places. 75.
Sayers, D. L. Murder must advertise. 72.
Sayers, F. C. Mr. Tidy Paws. 78.
School libraries (High school) Wilson. Abridged high school catalog. 53. Wilson. Standard catalog for high school libraries. 53.
Scribner dollar books. 72.
Seabury. Keep your wits. 54.
Seldes. World panorama, 1918-1935. 70.
Seredy. Good master. 79.
Sex. Stone. Marriage manual. 57.
Short stories. O'Brien. Short story case book. 67.
Short stories—Bibl. Best British short stories. 66.
Short stories, English. Best British short stories. 66.
Short story. Canby. Study of the short story. 72. O'Brien. Short story case book. 67.
Skariatina. New worlds for old. 62.
Social problems. Russell. In praise of idleness. 59.
Socialism. Marxism. 55.
Soils. Worthen. Farm soils. 75.
Solar system. Russell. Solar system. 57.
Songs. Hill. Saintons go to Bethlehem. 76.
Spilhaus. Background of geography. 62.
Sprigge. Old man dies. 72.
Star dollar books. 81.
Sterne. Sentimental journey. 72.
Stevens. Walk humbly. 68.
Stewart. Gold brick island. 72.
Stone. Marriage manual. 57.
Stong. Honk: the moose. 79.
Strong. Seven Arms. 68.
Structures, Theory of. Young. Elementary structural problems in steel and timber. 75.
Sullivan, Sir Arthur Seymour. Pearson. Gilbert and Sullivan. 64.
Surveying. Bouchard. Surveying. 56.

Tales, Mexican. Martínez del Rio. Sun, the moon and a rabbit. 77.
Tales, Spanish. Martínez del Rio. Sun, the moon and a rabbit. 77.
Talman. Book about the weather. 70.
Tarkington. Alice Adams. 72.
—Wanton Mally. 72.
Thackeray. Vanity fair. 70.
Thompson, William Boyce. Hagedorn. The magnate. 63.
Thornton-Cook. They live: a Brontë novel. 68.
Thorpe. English glass. 58.
Tippett. Horse Shoe Bottoms. 68.
Tomlinson. Snows of Helicon. 72.
Treat. Far East. 75.
Trollope. The warden. 70.

U. S.—Constitutional history. Beard. Economic interpretation of the Constitution of the United States. 72.
U. S. Agricultural adjustment administration. Black. Dairy industry. 54. FitzGerald. Livestock under the AAA. 54.
Universal library. 72.
University debaters' annual. 59.
Untermeyer. Selected poems and parodies. 59.
Urquhart. Design of concrete structures. 75.
Useful reference series. 72.

Vanderdoes. Combustion engine fuels. 70.
—Diesel engine details and management. 70.
—Stationary Diesel engines. 70.
Van Dine, pseud. Garden murder case. 69.
Variation (Biology) Jennings. Genetics. 57.
Virginia—Descr. & trav. Nutting. Virginia beautiful. 70.
Voyage of the Chelyuskin. 62.

Wagenknecht. Mark Twain. 65.
Wakeling, ed. Things to make in your home workshop. 71.
Wallis. The politician. 55.
Walsh. Green rushes. 68.
Walton. Compleat angler. 72.
War. Barber. "Halt!" cry the dead. 53.
Washington, D. C. Public library. Children's dept. Latimer. Organization and philosophy of the children's department. 72.
Webb. Precious bane. 71.
Weigall. Life and times of Cleopatra. 72.
Wells, Carveth. Jungle man and his animals. 81.
Wells, H. G. Bulpington of Blup. 72.
Welzl. Quest for polar treasures. 71.
White, C. E. Building superintendence. 70.
White, Mrs. N. (G.) Fields of Gomorrah. 68.
White, S. E. Pole star. 69.
Whitman. Specimen days. 70.
Williams. Clock ticks on. 72.
Wilson, firm, pub. Abriged high school catalog. 53.
—Children's catalog. 53.
—Standard catalog for high school libraries. 53.
Winkler. Du Pont dynasty. 65.
Winslow, ed. Trial balances. 59.
Woolf. Quack! quack! 62.
Work. Ethiopia. 62.
World's classics. 72.
Worthen. Farm soils. 75.
Wreden. Unmaking of a Russian. 60.

Young, C. R. Elementary structural problems in steel and timber. 75.

Zoological specimens—Collection and preservation. Ditmars. Snake-hunters' holiday. 56.
Zoology. Hegner. Parade of the animal kingdom. 57.
Zweig. Marie Antoinette. 70.

American Library Association Membership

$3 secures the news numbers of the *Bulletin* (10 numbers) $2 additional ($5) secures the *Handbook* and *Proceedings* (12 *Bulletin* numbers) Institutional members, $5 a year. Life members, $50. Contributing members, $25 a year. Sustaining members, $100 a year.

McCLURG'S...

Our library service simplifies the Librarian's problem of book buying. All details of ordering can be safely left to the experience of our Library Department:- proper editions, right discounts, quick shipments.

A. C. McCLURG & CO.
333 East Ontario Street . Chicago

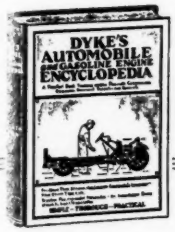

The **SILVER ANNIVERSARY EDITION**

Dyke's

AUTOMOBILE AND GASOLINE ENGINE ENCYCLOPEDIA

Just Published—17th Edition

See review of this new edition, page 73 "Booklist." For twenty-five years "Dykes" has been the undisputed leader in the field of practical books on the principles, construction, operation and repair of the automobile. It is the one convenient, authoritative source of information for library, classroom and shop.

This new edition, revised, with much added material covers all recent automotive developments. It is sure to be in big demand by users of previous editions and those who have need of an up-to-date and dependable book. Now 1396 pages. 4600 illustrations and diagrams. 1500 lines of index. Cloth $6.00. Flexible $7.50.

THE GOODHEART-WILCOX CO., Inc.
Publishers
2009 MICHIGAN AVENUE • CHICAGO

For Book Week Nov. 17-23, 1935

Gifts for Children's Bookshelves

New edition. Describes about 100 books for children from the very young to high school age. 100 copies, $1.50; 250, $3; 500, $5.50; 1000, $10.

Recent Children's Books

Describes 29 of the outstanding 1935 books for children. Compiled by Jessie Gay Van Cleave. 100 copies, $1; 500, $3; 1000, $5.

American Library Association—Chicago

VITAL CHANGES IN NATIONAL LIFE

All Over the World Have Created New Words and New Facts

The New

Merriam-Webster

Is the ONE Dictionary So New That It Meets Present-Day Needs

The whole wealth of new knowledge that is so necessary a part of your equipment is now available in

WEBSTER'S NEW INTERNATIONAL DICTIONARY Second Edition

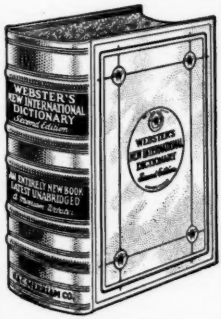

600,000 Entries; 122,000 More Than Any Other Dictionary. Greatest Amount of Information Ever Put in One Volume.
Magnificent Plates in Color and Half Tone.
12,000 Terms Illustrated.
Thousands of Encyclopedic Articles.
35,000 Geographical Entries.
13,000 Biographical Entries.
Synonyms and Antonyms.
Definitions Absolutely Accurate and Easy to Understand.
Thousands of Etymologies Never Before Published.
Pronunciation Fully and Exactly Recorded.
3,350 Pages.
New from Cover to Cover.
G. & C. MERRIAM CO.
Get the Best—At All Bookstores.
Or Write for Full Information Free.
10 B'way, Springfield, Mass.

CLEMENT V. RITTER

Publisher & Bookseller
58 E. Washington St. Chicago
Books of all publishers
Special Library and School Service

SLADE, HIPP & MELOY, Inc.

119 W. Lake Street, Chicago
BOOK BINDERS' SUPPLIES

Interlaken	Binders' Cloth	Du Pont
	Leathers	
Book Cloths	Cloth Boards	Fabrikoid

EASIER TO USE
MORE COMPLETE
MORE UP-TO-DATE
BETTER ILLUSTRATED

In every way *The New* WORLD BOOK ENCYCLOPEDIA is a bigger value for your dollars. Compare the cost of the most widely advertised popular (non-technical) encyclopedias:

WORLD BOOK - 76c per 100 pages
Encyc. B - $1.22 per 100 pages
Encyc. C - $1.15 per 100 pages

This new edition, the result of years of editorial experience, is the finest, most authoritative encyclopedia we have ever published.

The New WORLD BOOK ENCYCLOPEDIA

18 Volumes and Guide

9,200 pages . . . 14,000 pictures

In every detail of making, this work sets a new standard in its field. Bindings, paper, type, pictures, maps . . . all are far in advance. *The New* WORLD BOOK ENCYCLOPEDIA in your library can be a time and energy saver to you . . . and a vital educational force to the children and patrons you serve. We urge that you examine it before you decide on a reference set. You will realize that it offers a unique and surpassing value.

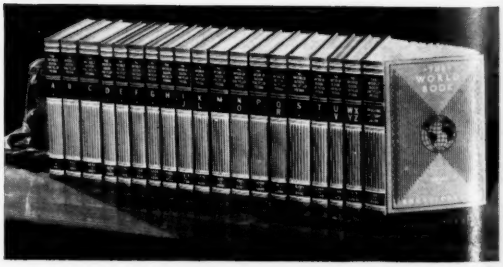

Sent On Approval

We will ship you a set of *The New* WORLD BOOK ENCYCLOPEDIA on approval. Examine it at your leisure for 10 days. If you do not find it the most helpful, entertaining and educational intermediate reference work, just send it back . . . at our expense.

W. F. QUARRIE & COMPANY, Publishers

35 East Wacker Drive **Chicago, Illinois**